№ 8059.a.534

Bought with the income of
the Scholfield bequests.

Eulenburgs kleine Partitur-Ausgabe

QUARTETT

Edur 8059a-534

für 2 Violinen, Viola und Violoncell

von

EDUARD FRANZEWITSCH NAPRAVNIK

Op. 16

5893

Verlag und Eigentum von Bessel & Co., Leipzig, und mit deren Genehmigung in Eulenburgs kleine Partitur-Ausgabe aufgenommen

Ernst Eulenburg, Leipzig/Wien

344

Lehr
Jan 5. 1915
14

PUBLIC LIBRARY
OF THE
CITY OF BOSTON

КВАРТЕТЪ.
(E dur.)

1er QUATUOR.
(Mi majeur.)

I.

Э. Направника,
E. Nàpravnìk, } Op. 16.

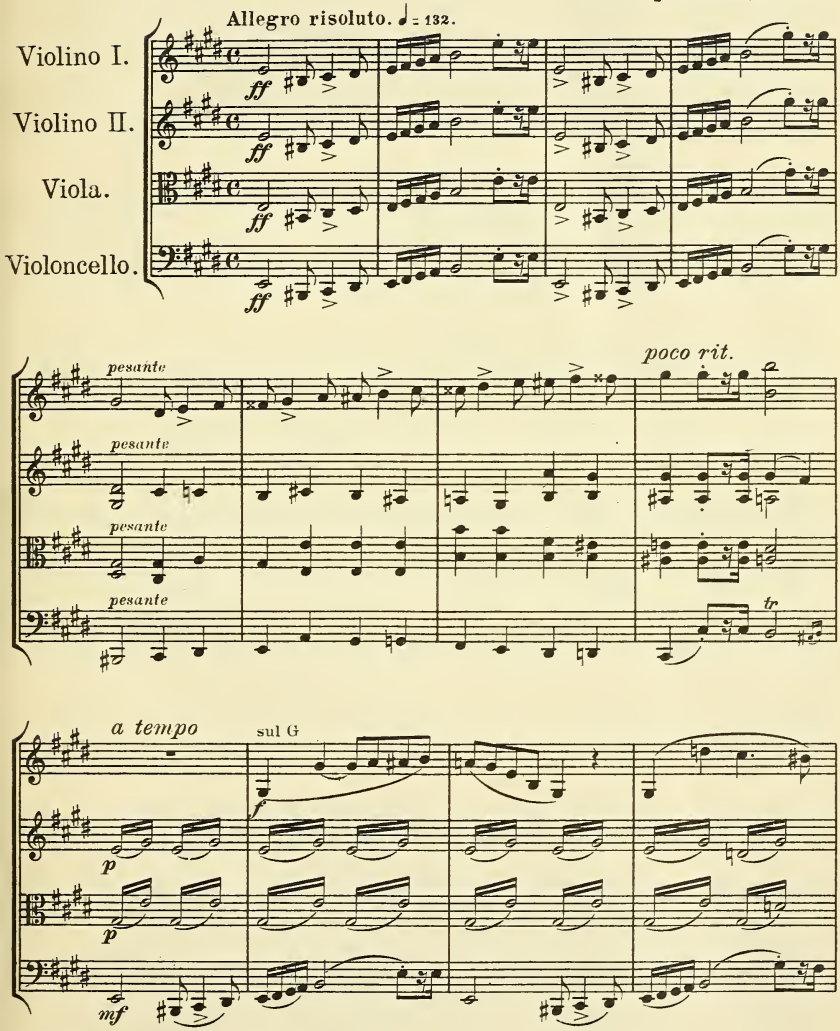

Propriété des éditeurs pour tous pays.
W. Bessel & Co., Paris, Londres, New York.
Breitkopf & Härtel, Leipzig-Berlin. W. 8042 B.

Printed in Germany.
Imprimerie de Breitkopf & Härtel, Leipzig.

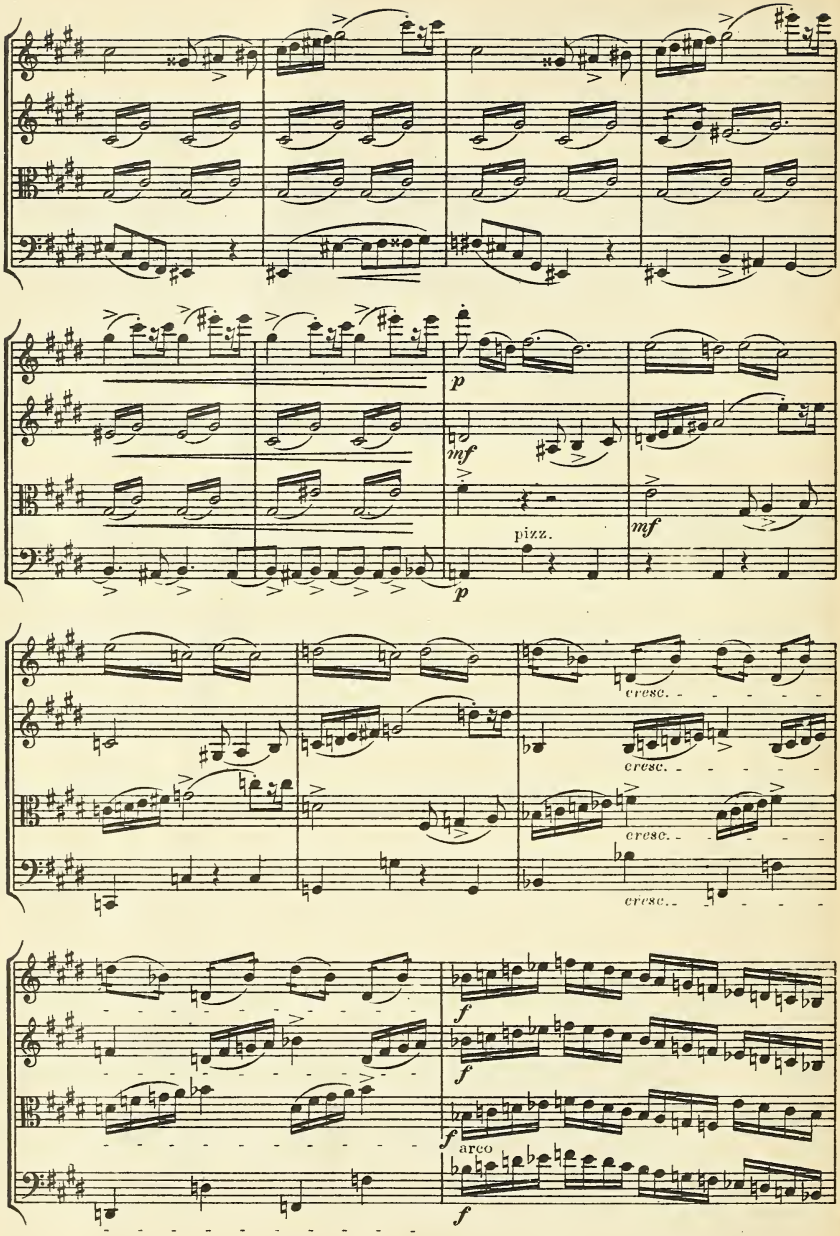
p
mf
pizz.
mf
p
cresc.
cresc.
cresc.
cresc.
f
f
f
arco
f

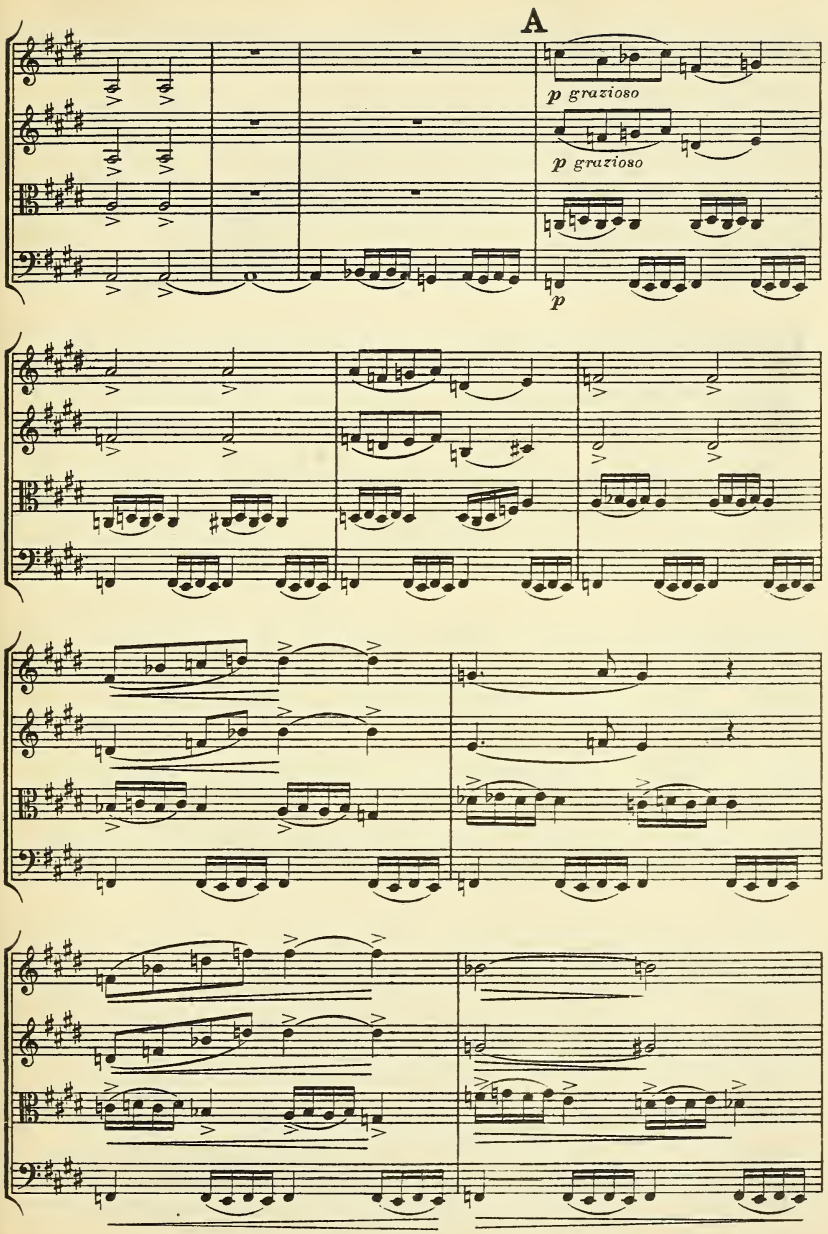
A
p grazioso
p grazioso
p

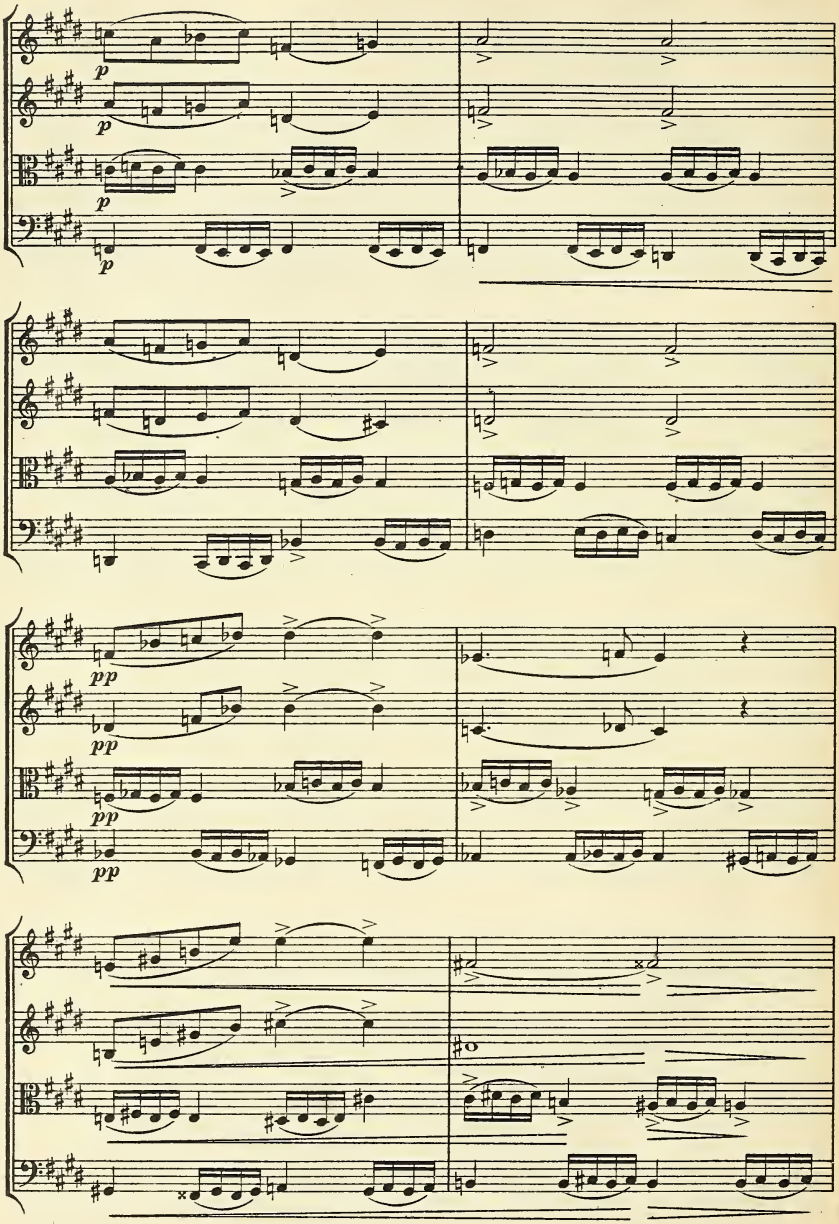
p
p
p
p
pp
pp
pp
pp

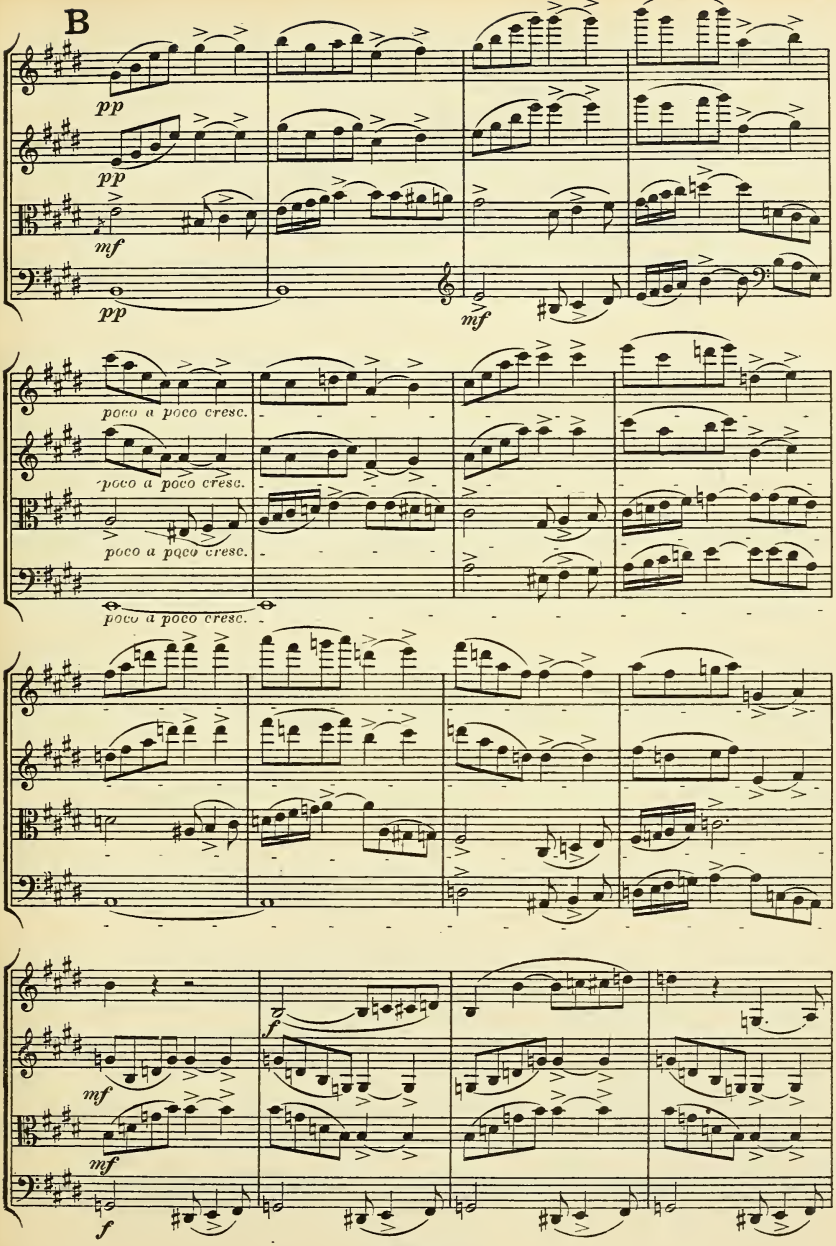
B
pp
pp
mf
pp
mf
poco a poco cresc.
poco a poco cresc.
poco a poco cresc.
poco a poco cresc.
f
mf
mf
f

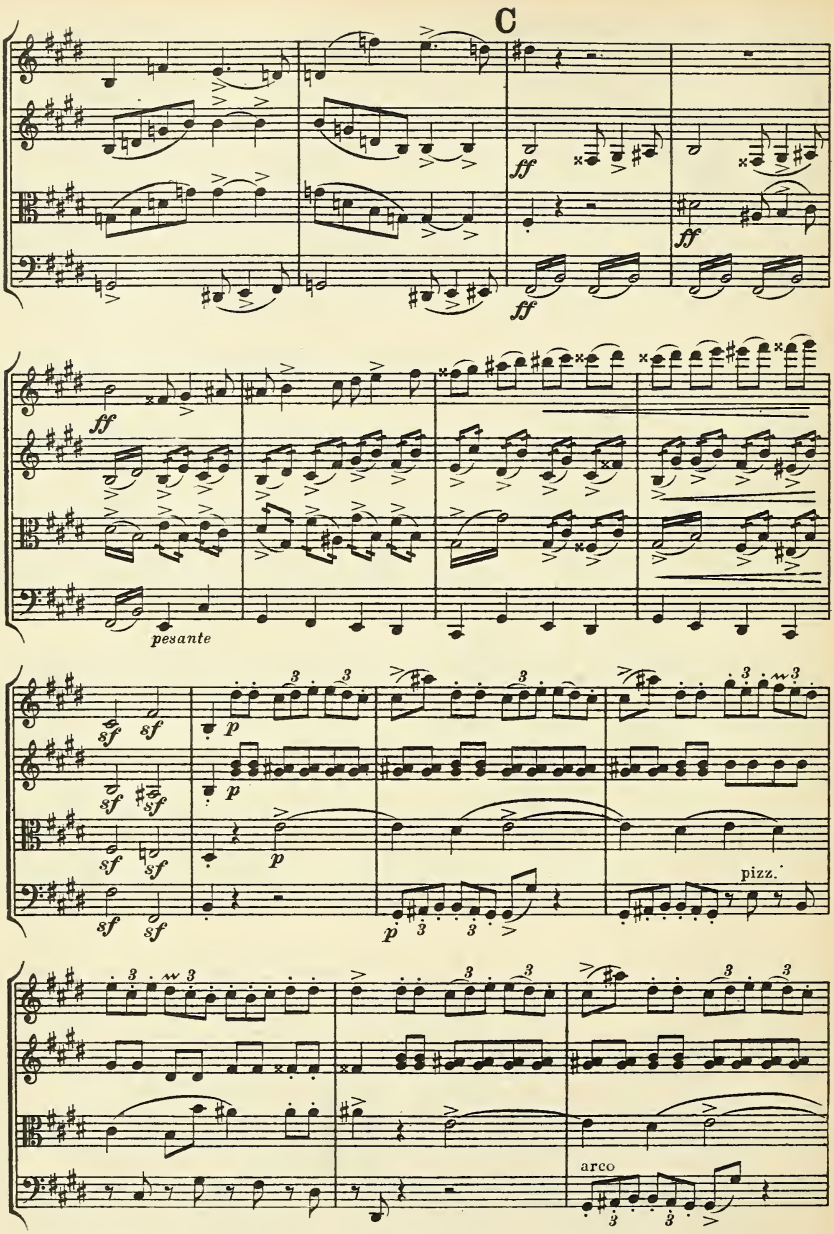
C
ff
ff
ff
ff
pesante
sf
sf
sf
sf
sf
sf
sf
sf
p
p
p
p
pizz.
arco

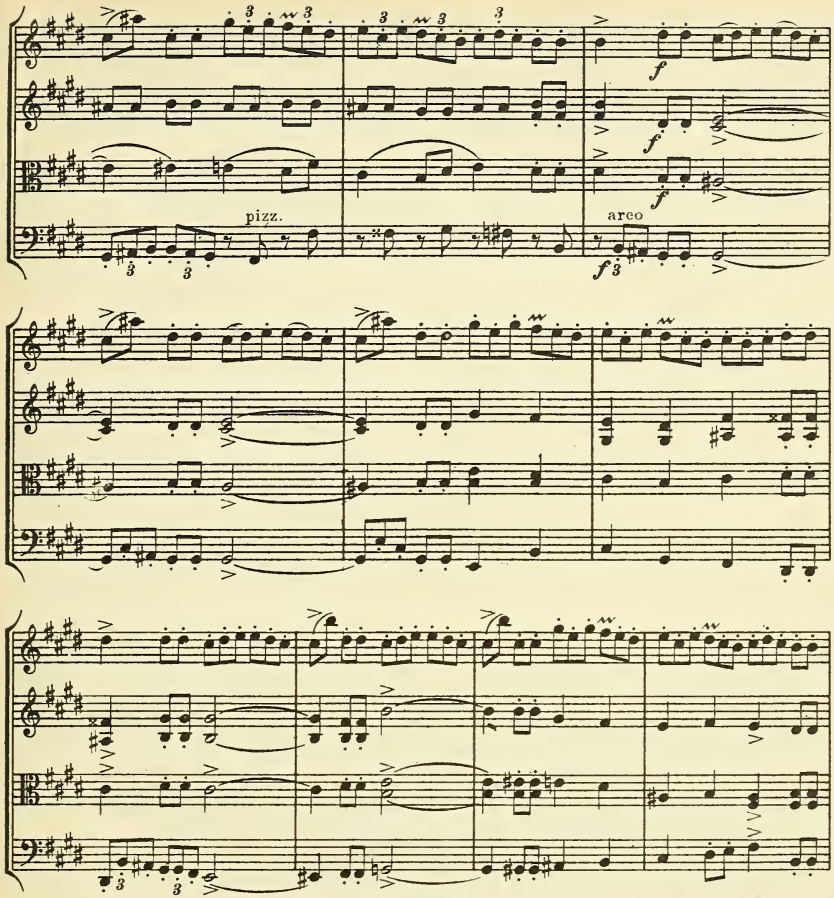
pizz.
arco
D
pizz.
pizz.
pizz.
pizz.

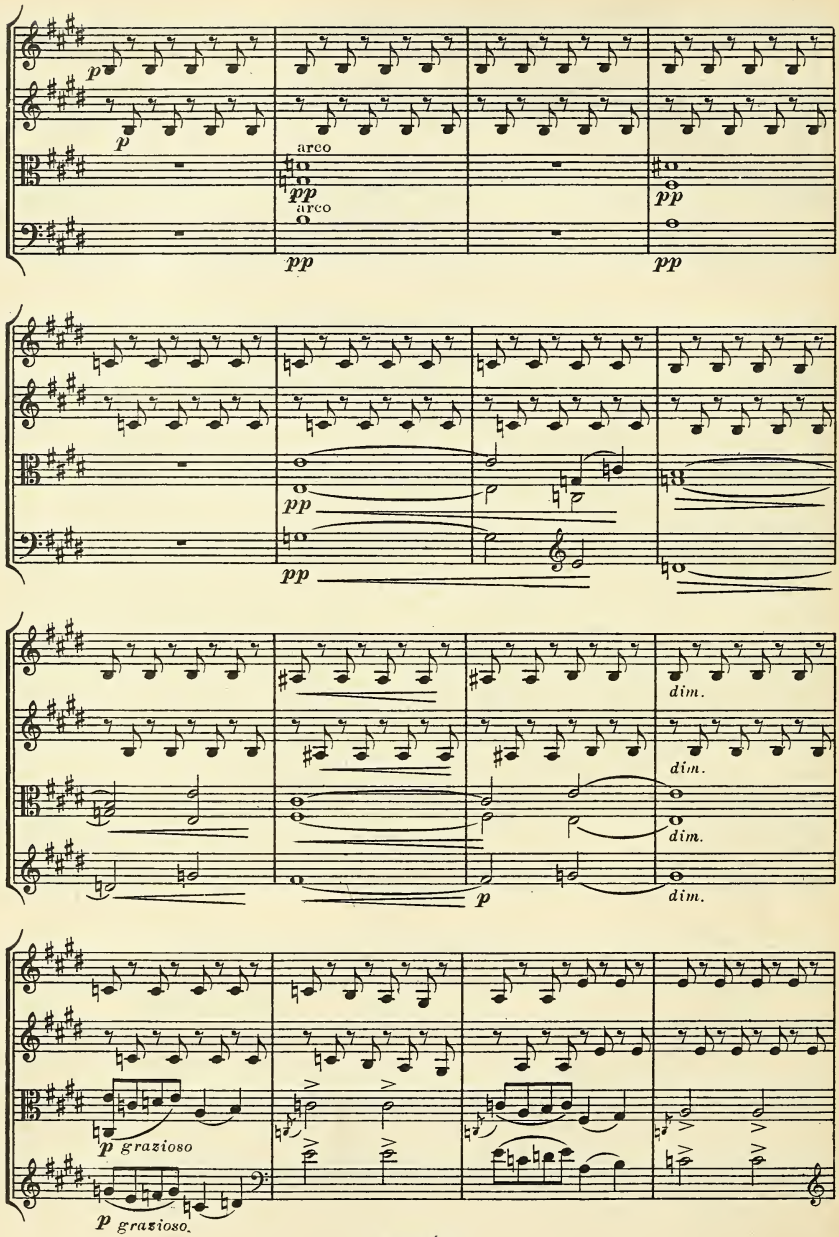
p
p
arco
pp
arco
pp
pp
pp
pp
pp
dim.
dim.
dim.
p
dim.
p grazioso
p grazioso.

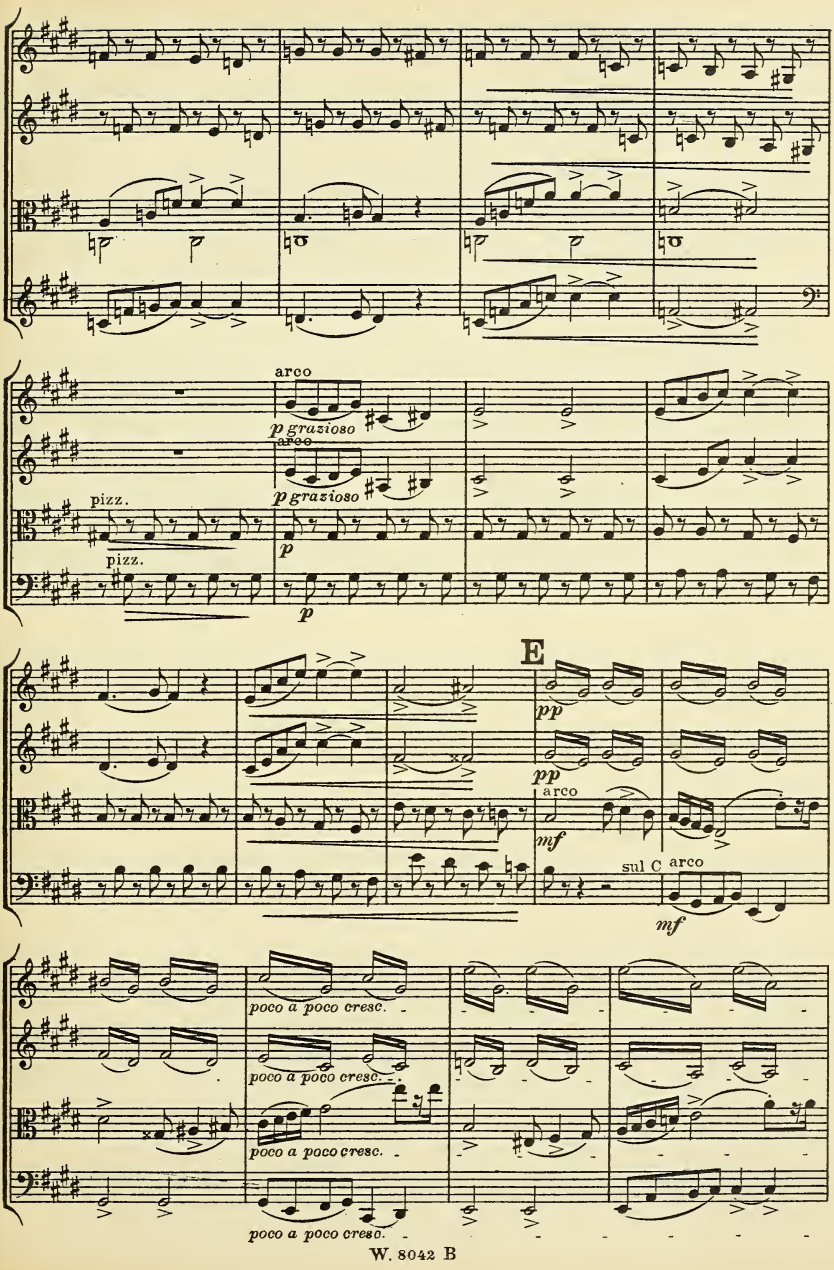
arco
p grazioso
arco
p grazioso
pizz.
pizz.
p
p
E
pp
pp
arco
mf
sul C arco
mf
poco a poco cresc.
poco a poco cresc.
poco a poco cresc.
poco a poco cresc.

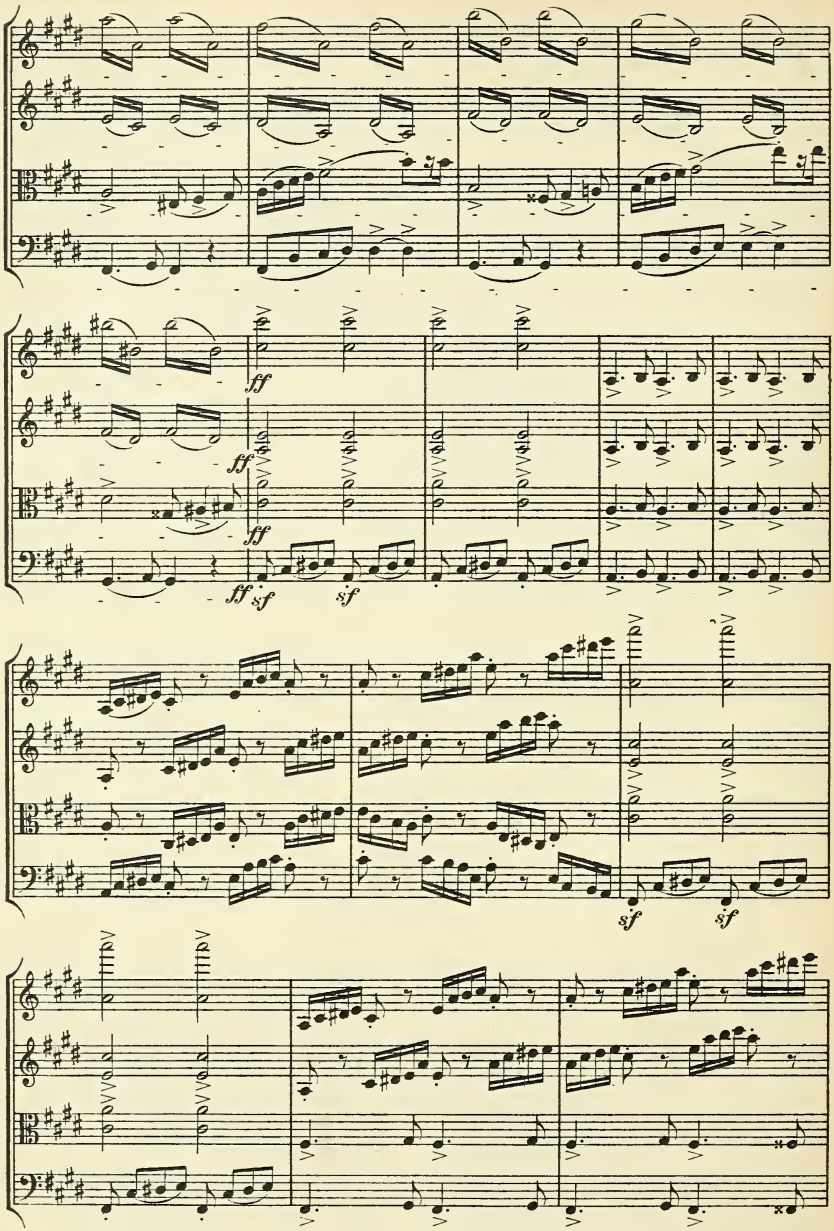
ff
ff
ff
ff sf
sf
sf
sf

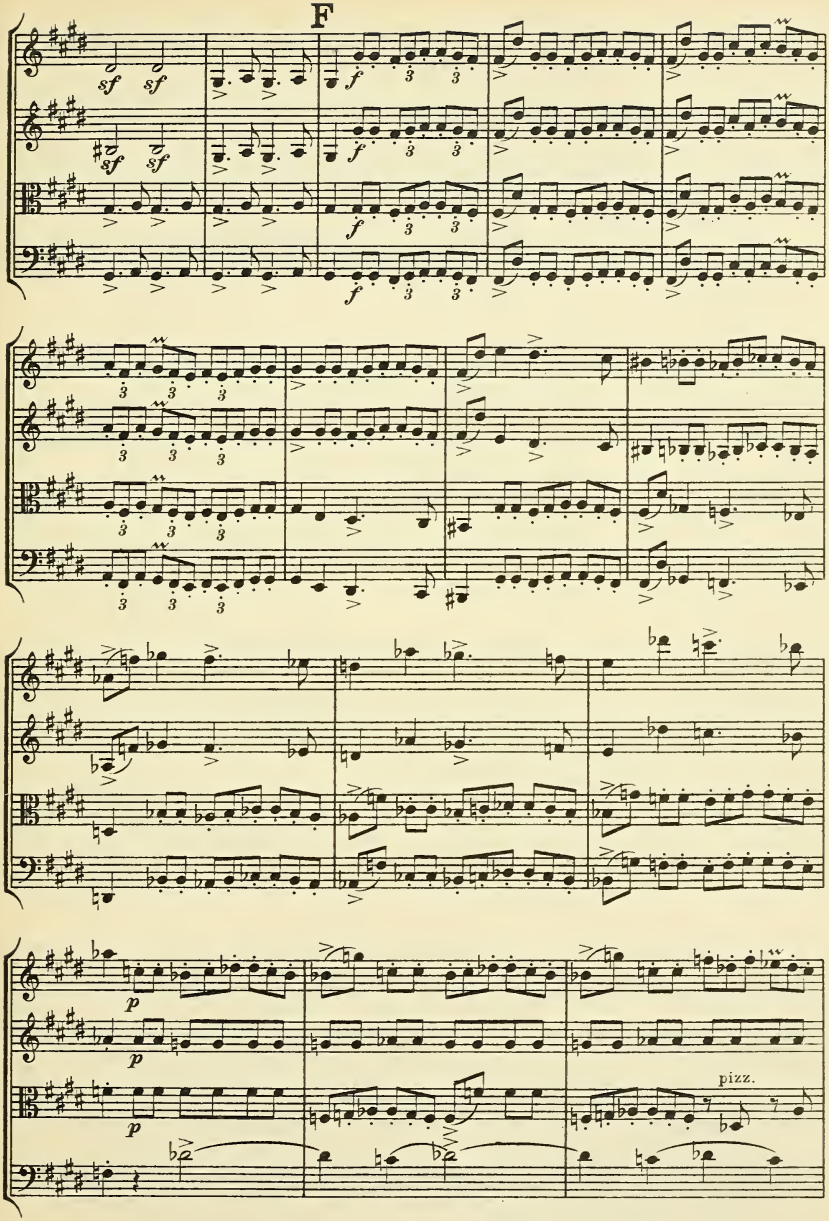
F
sf
sf
f
pizz.

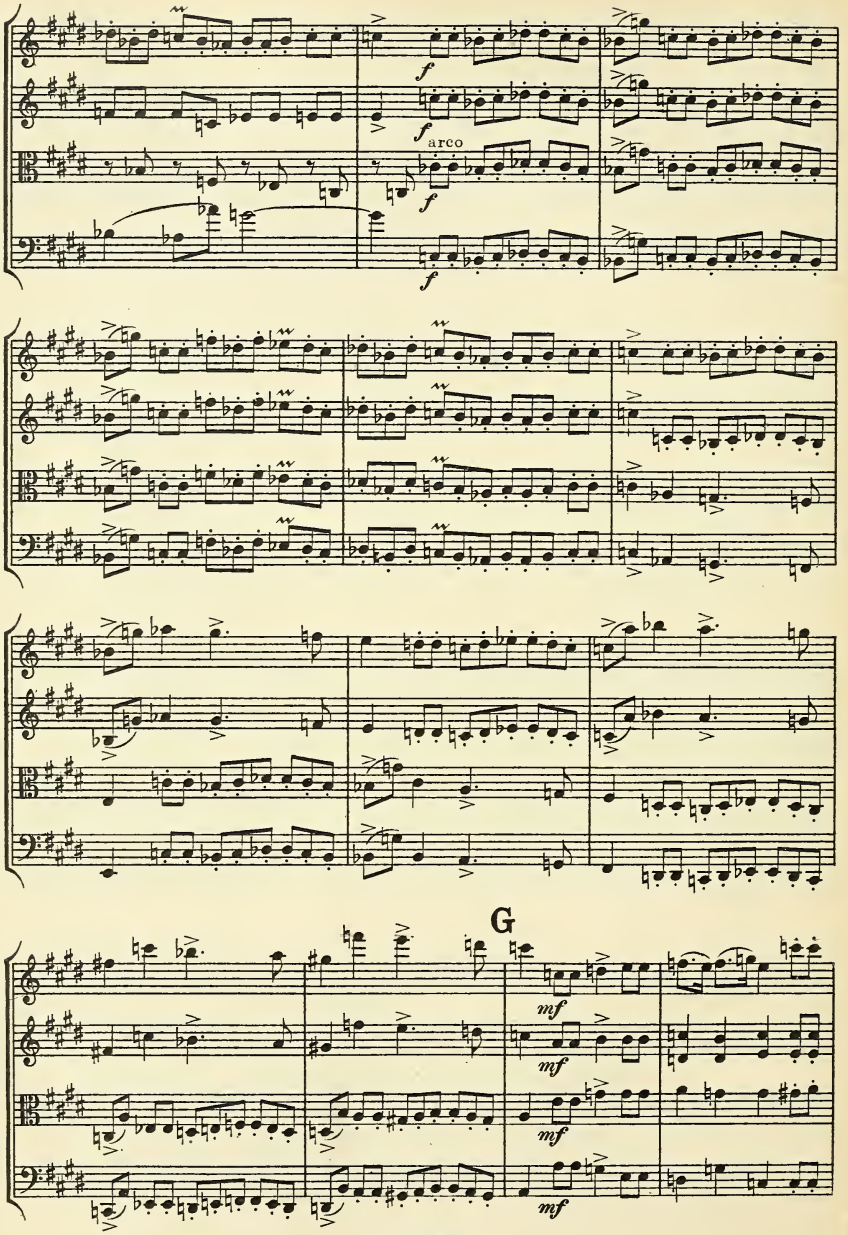
arco
G

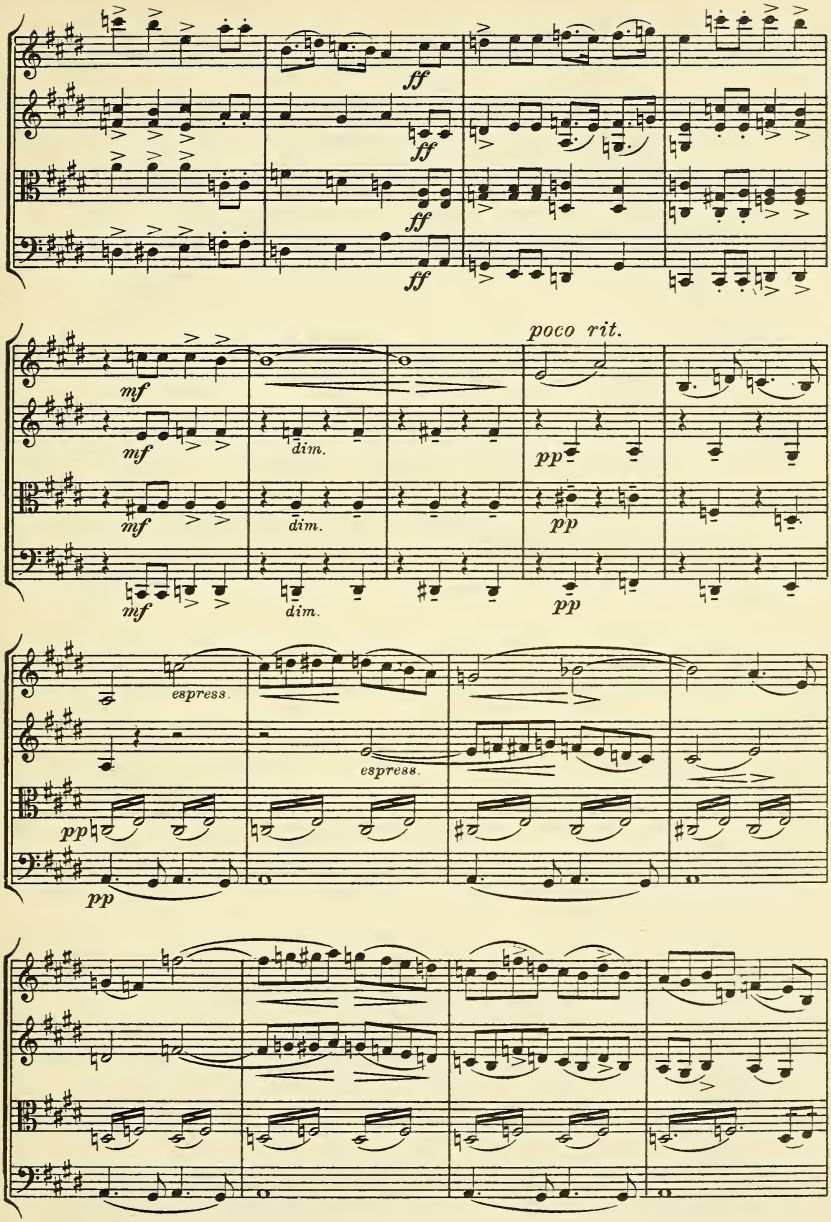
ff
ff
ff
ff
mf
mf
mf
mf
dim.
dim.
dim.
poco rit.
pp
pp
pp
espress.
espress.
pp
pp

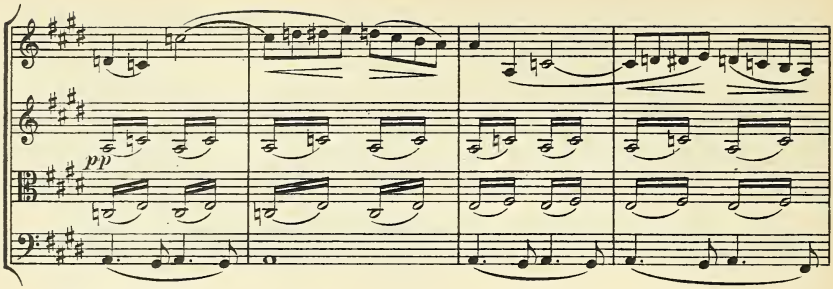
pp

H Tempo I.

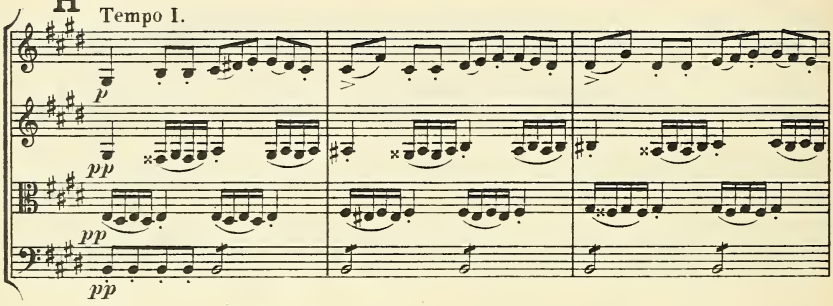
p
pp
pp
pp

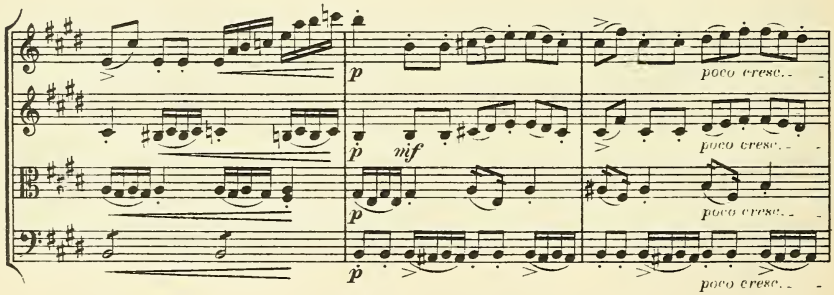
p
poco cresc.
p
mf
poco cresc.
p
poco cresc.
p
poco cresc.

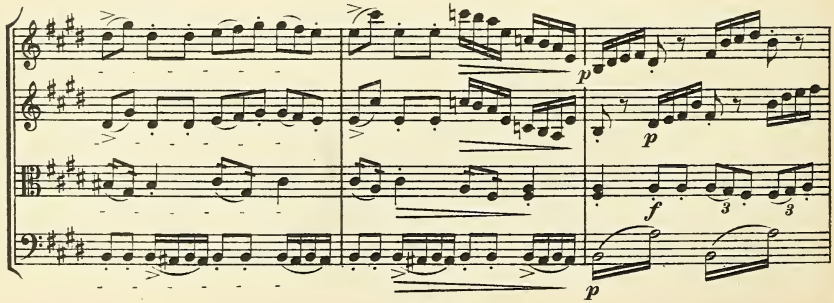
p
p
f
3
3
p

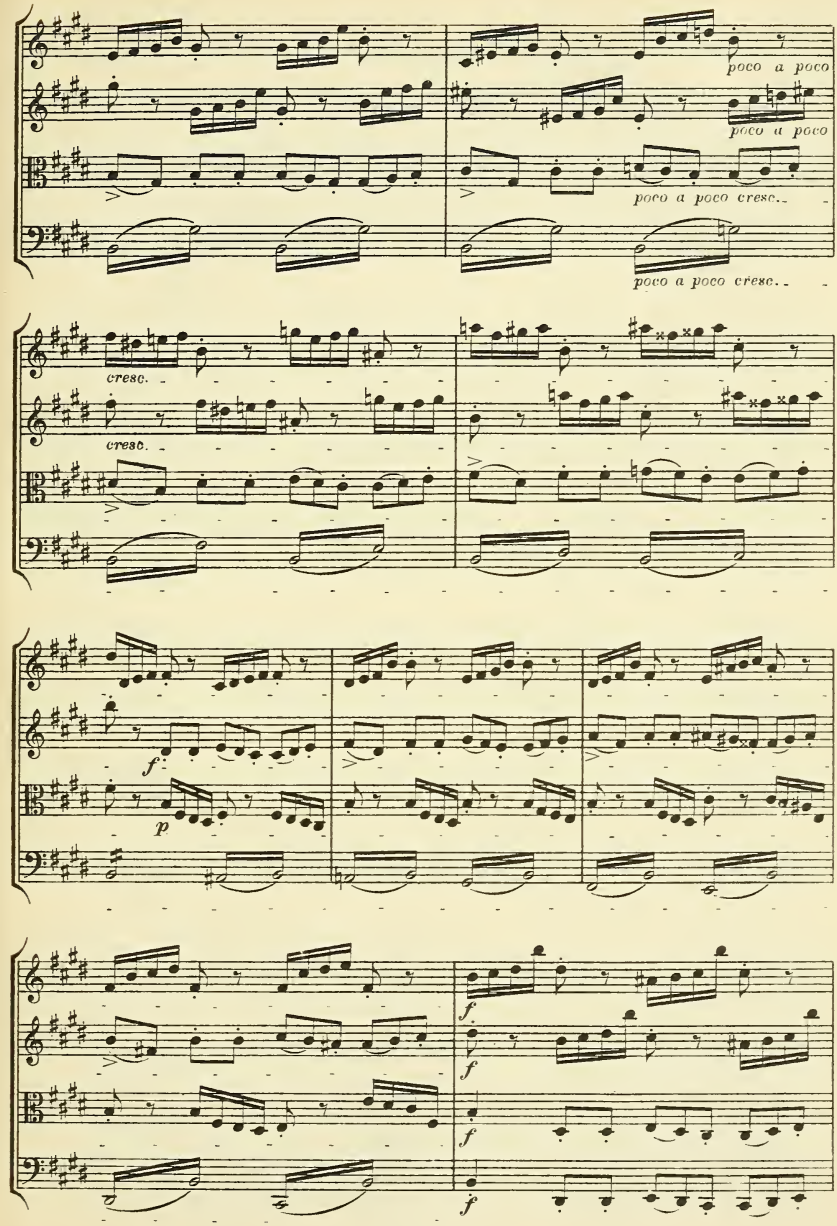
poco a poco
poco a poco
poco a poco cresc.
poco a poco cresc.
cresc.
cresc.
f
p
f
f
f
f

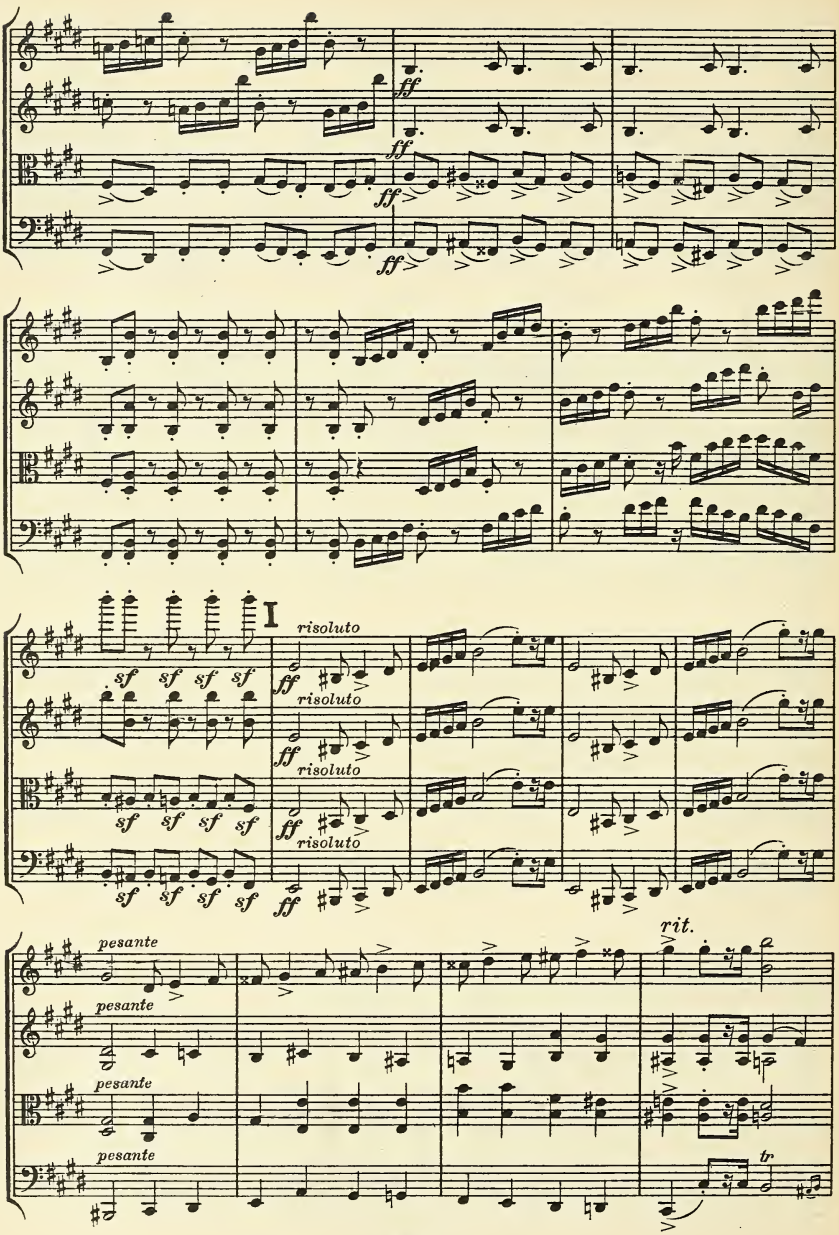
ff
ff
ff
ff
I
risoluto
risoluto
risoluto
risoluto
sf sf sf sf
sf sf sf sf
sf sf sf sf
sf sf sf sf
ff
ff
ff
ff
pesante
pesante
pesante
pesante
rit.
tr

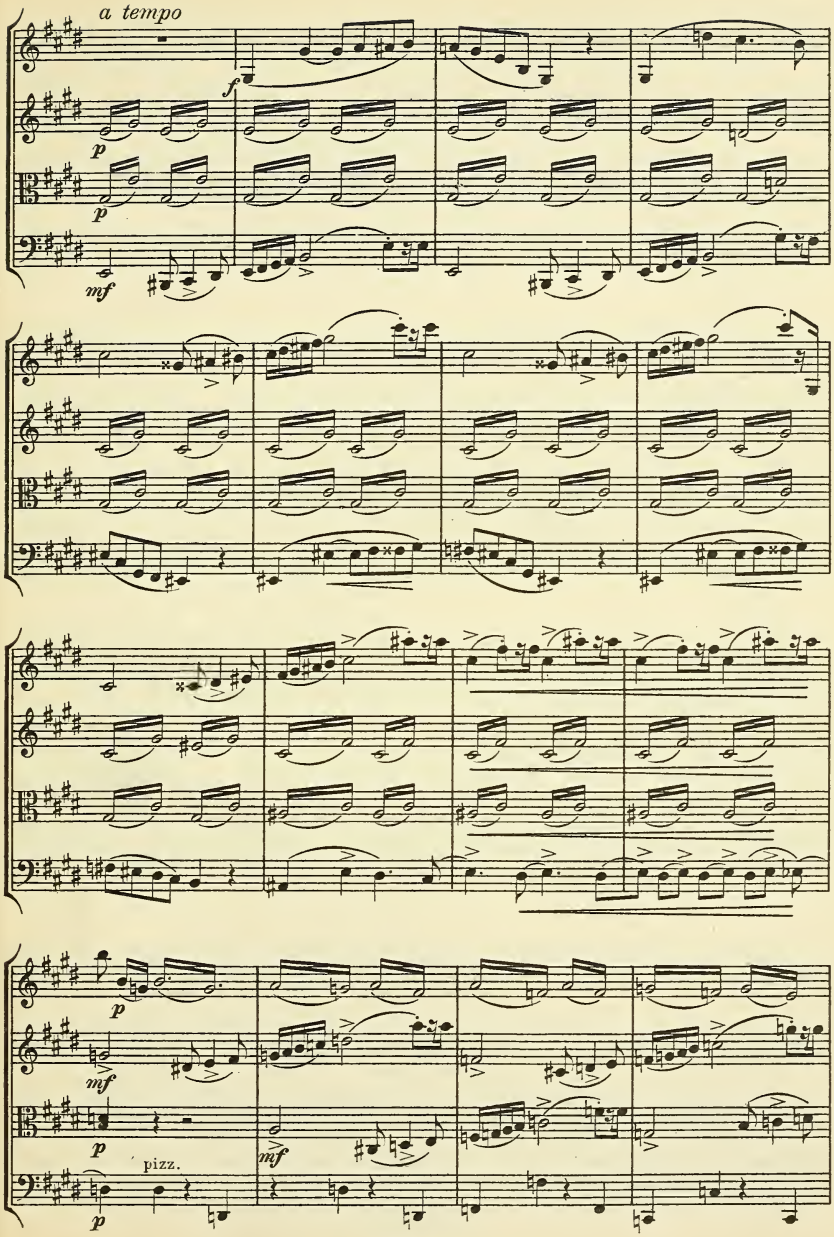
a tempo
f
p
p
mf
p
mf
p
pizz.
mf
p

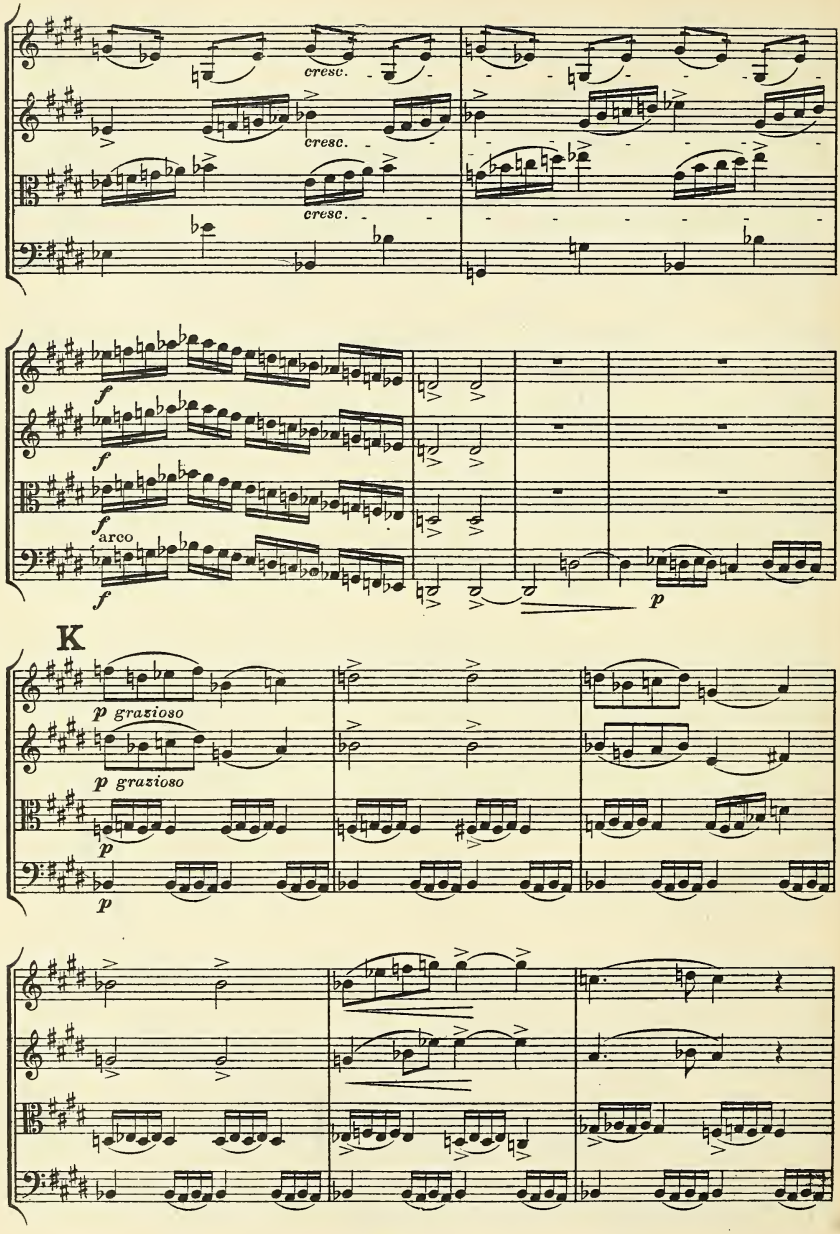
cresc.
cresc.
cresc.
f
f
f arco
f
p
K
p grazioso
p grazioso
p
p

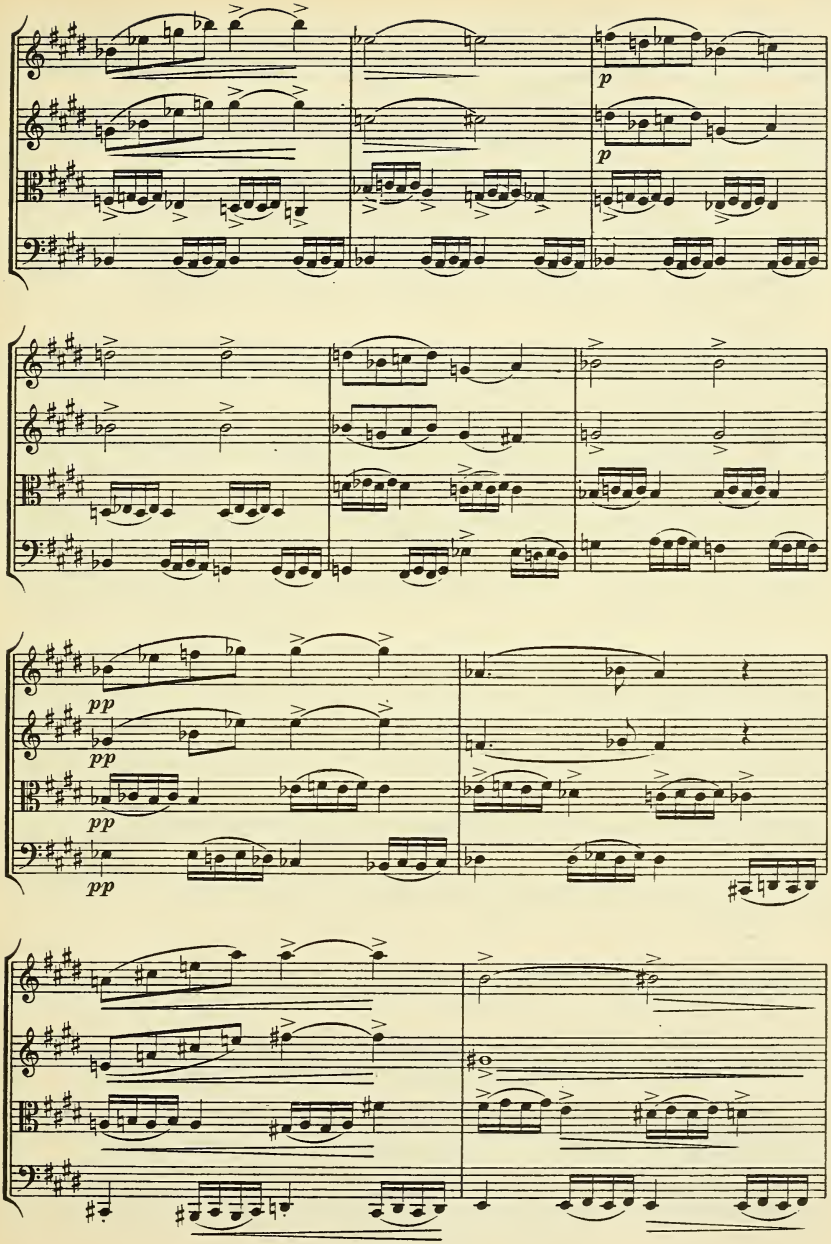
p
p
pp
pp
pp
pp

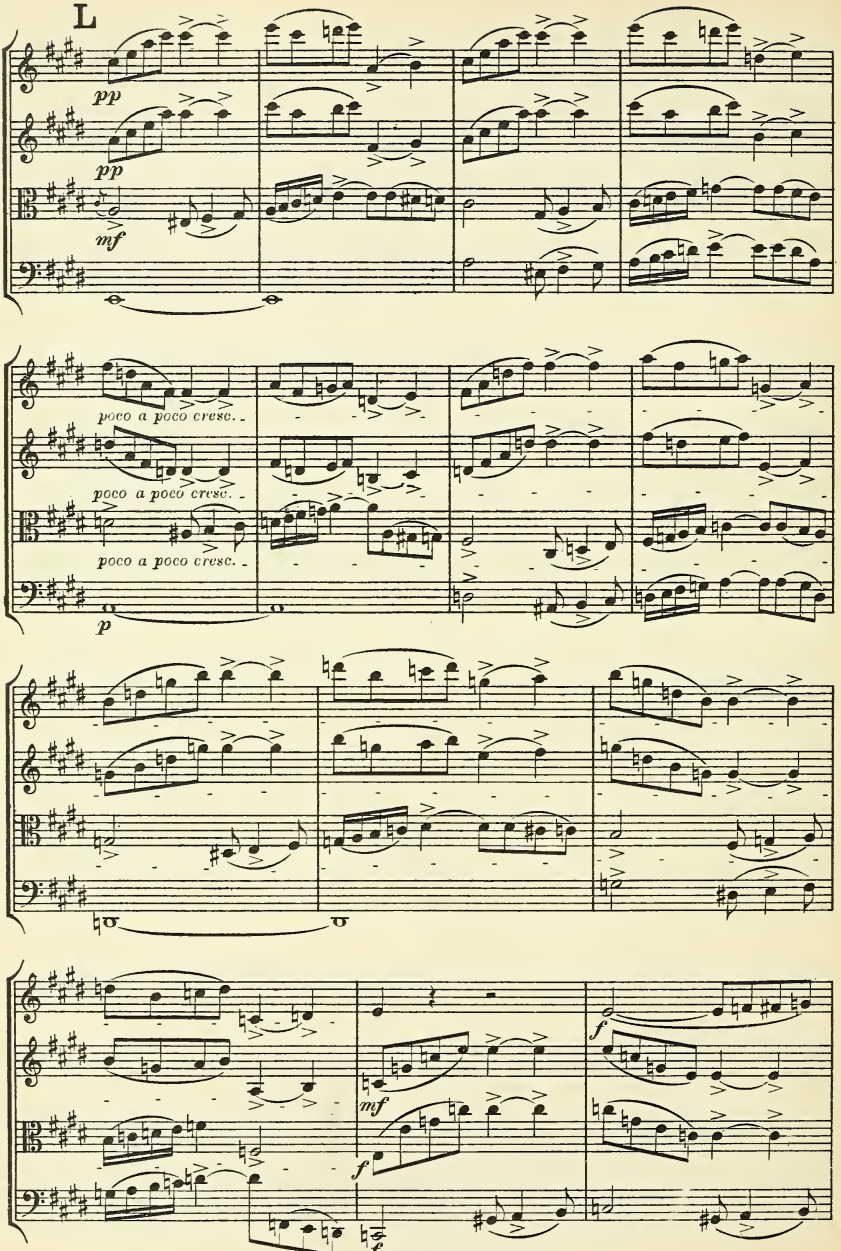
L
pp
pp
mf
poco a poco cresc.
poco a poco cresc.
poco a poco cresc.
p
f
mf
f
f

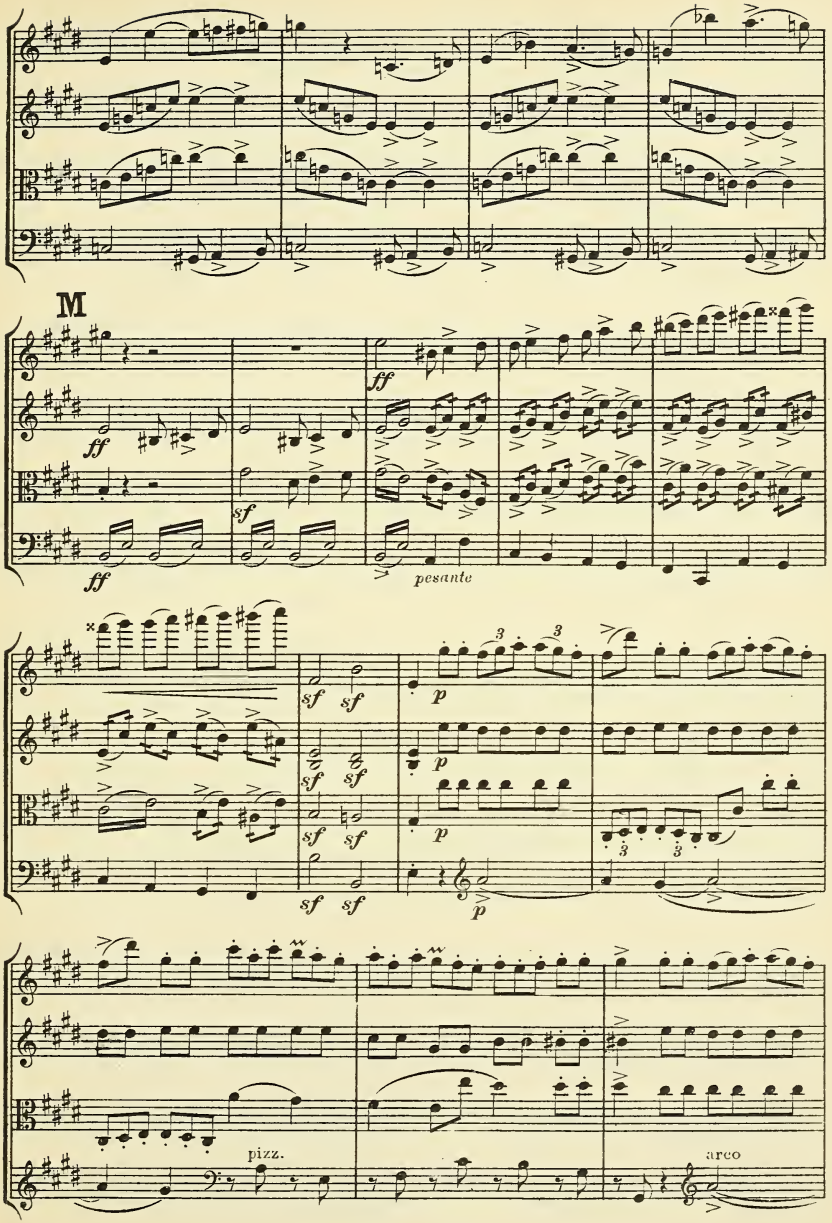
M
ff
sf
pesante
p
pizz.
arco

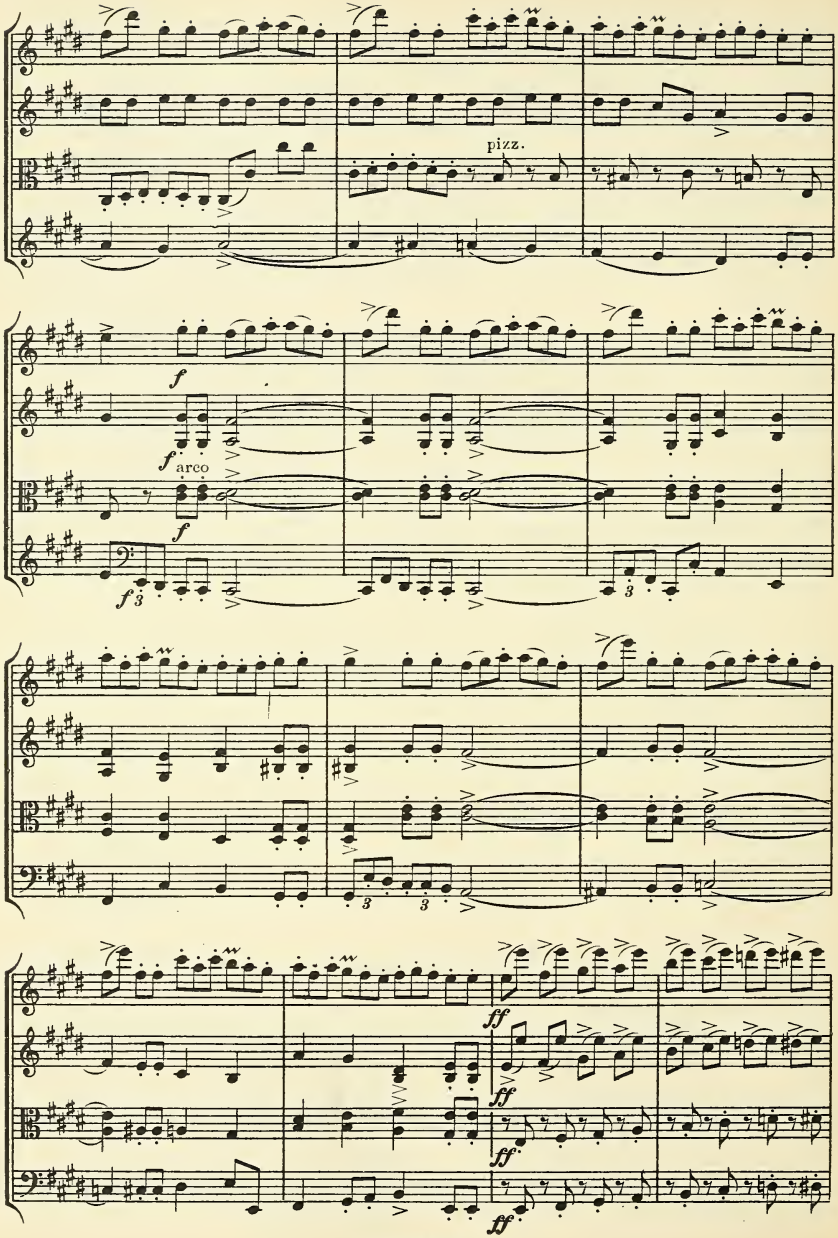
pizz.
f
f arco
f
f 3
3
3
3
ff
ff
ff
ff

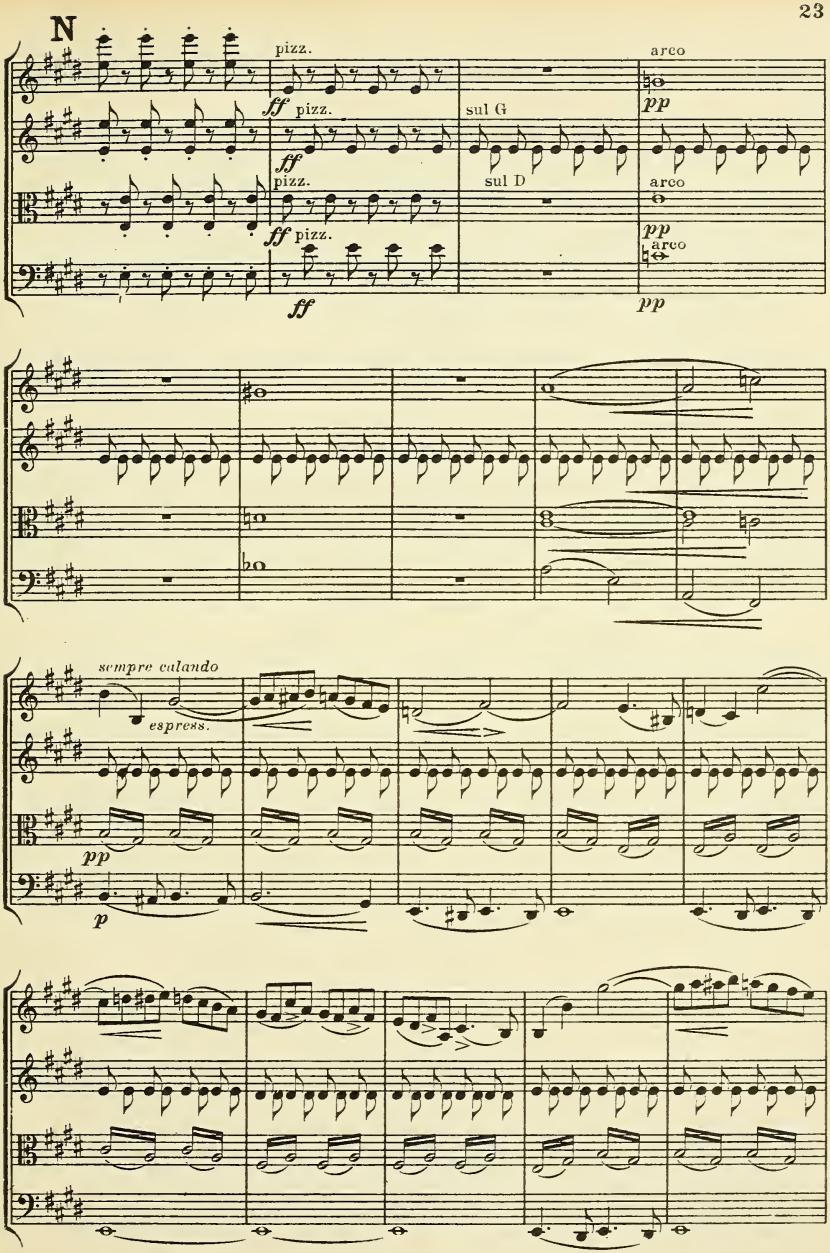
N
pizz.
ff
pizz.
ff
pizz.
ff
pizz.
ff
sul G
sul D
arco
pp
arco
pp
arco
pp
sempre calando
espress.
pp
p

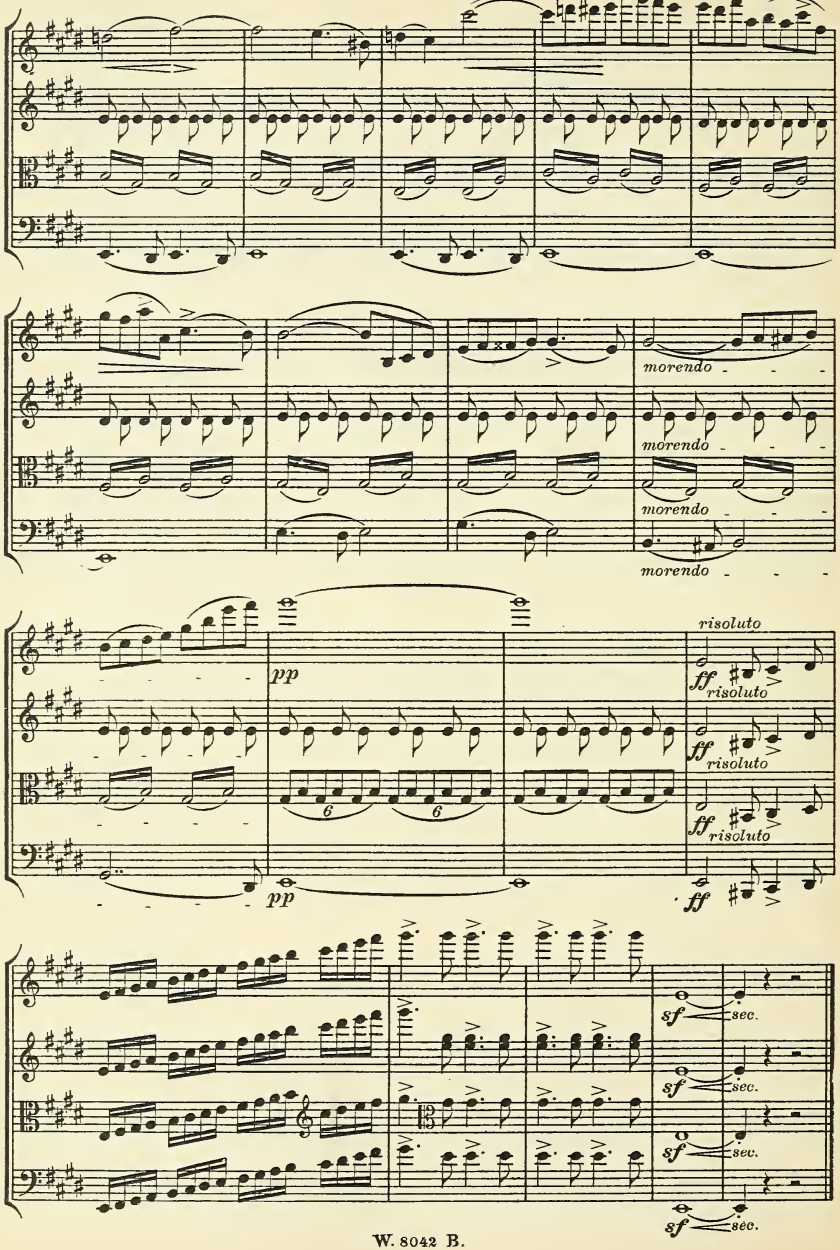
morendo
morendo
morendo
morendo
pp
risoluto
ff
risoluto
ff
risoluto
ff
risoluto
pp
ff
6
6
sf
sec.
sf
sec.
sf
sec.
sf
sec.

II.

Serenata.

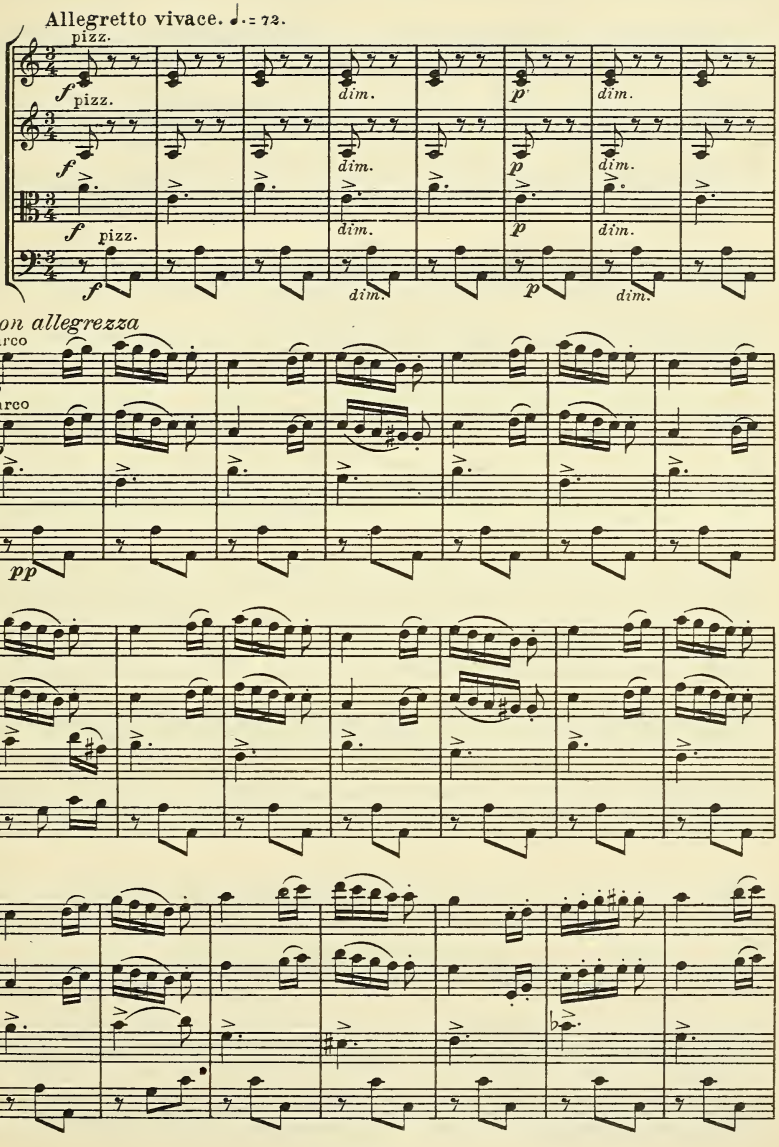
Allegretto vivace. ♩.= 72.
pizz.
f pizz.
dim.
p
con allegrezza
arco
pp

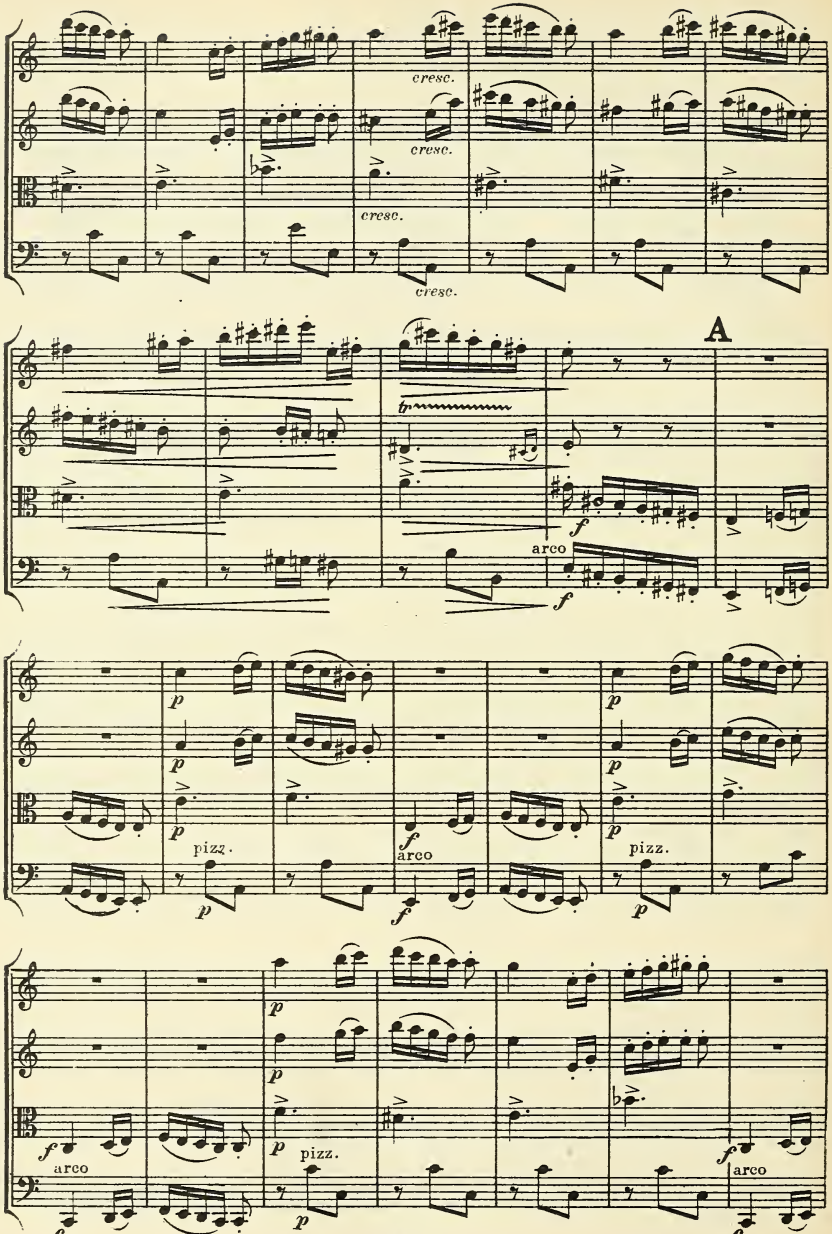
cresc.
cresc.
cresc.
cresc.
A
arco
pizz.
arco
pizz.
pizz.
arco
arco

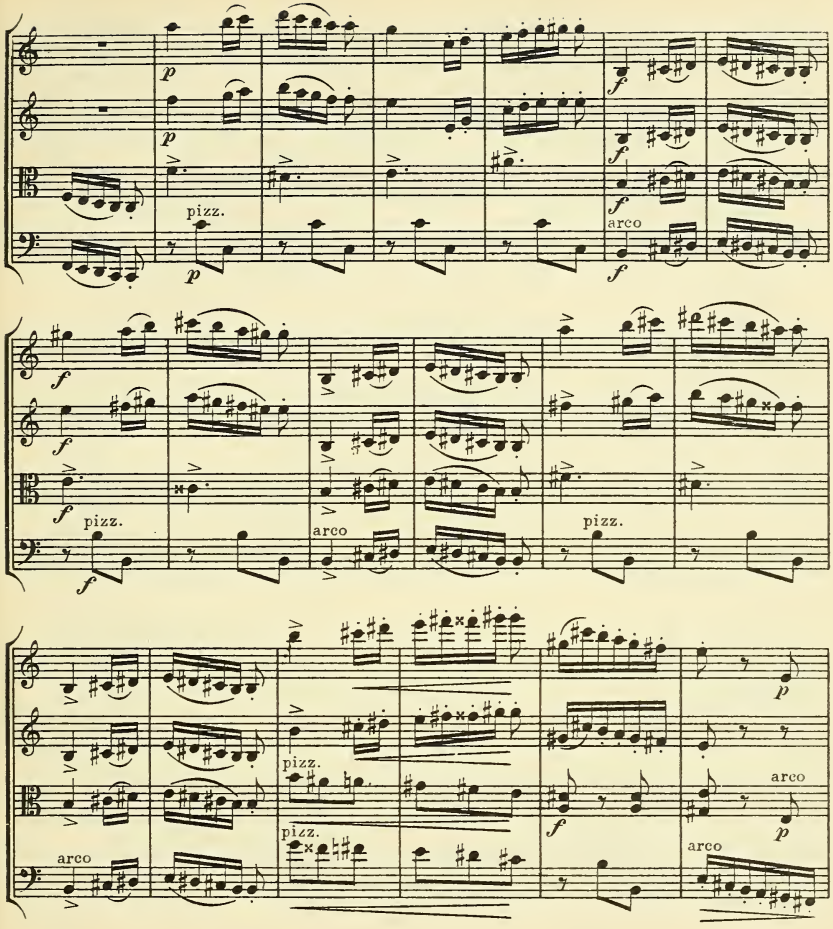
p
p
pizz.
p
f
f
f
arco
f
f
f
pizz.
f
arco
pizz.
pizz.
arco
p
pizz.
f
arco
p
arco
B
espressivo
p espressivo
espressivo
p spiccato

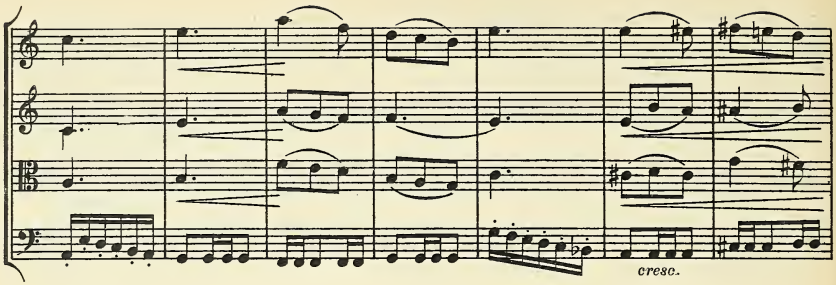
cresc.

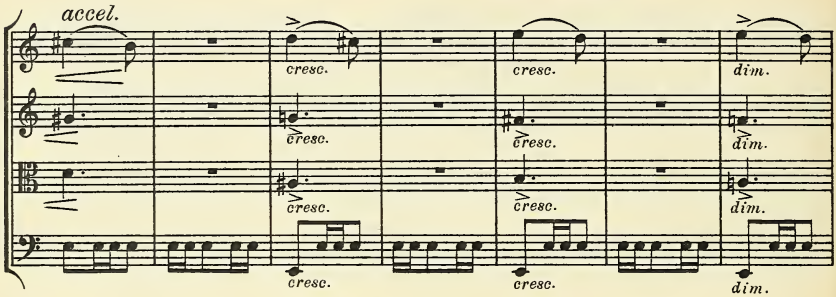
accel.
cresc.
cresc.
cresc.
dim.
cresc.
cresc.
cresc.
dim.
cresc.
cresc.
cresc.
dim.

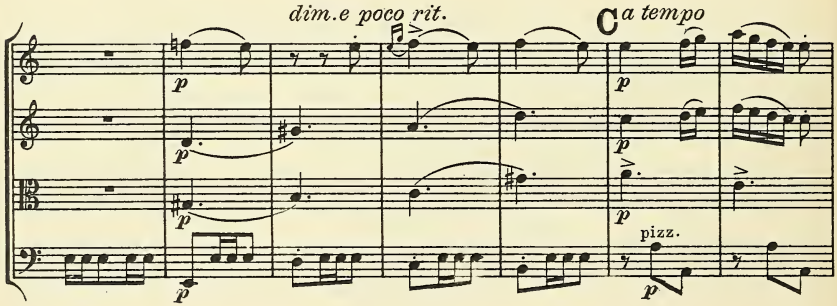
dim.e poco rit.
a tempo
p
p
p
p
p
p
pizz.
p

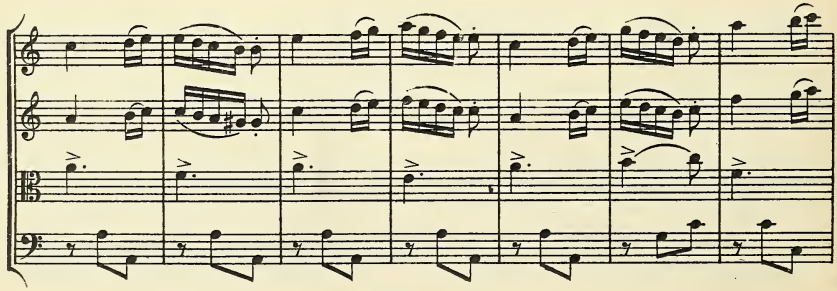

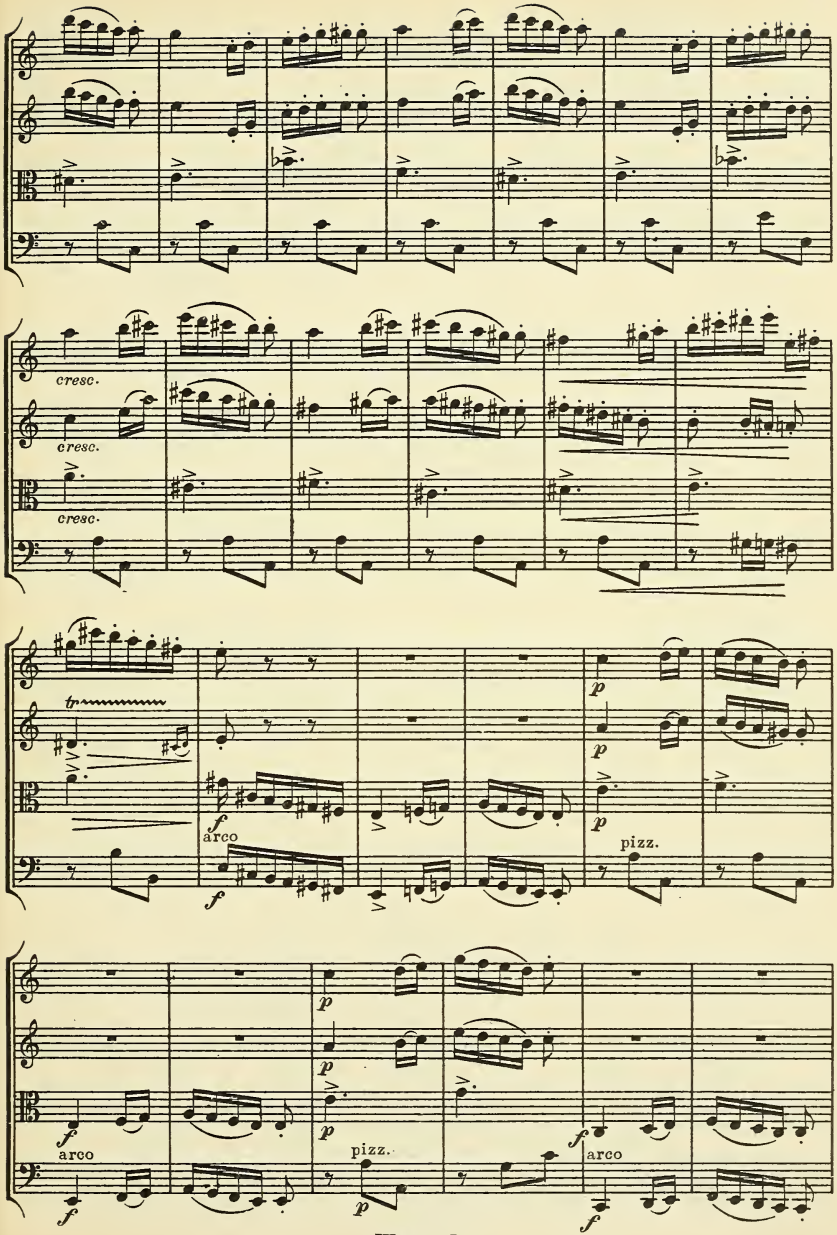
cresc.
cresc.
cresc.
tr
f
arco
f
p
p
p
pizz.
p
p
p
pizz.
f
arco
f
arco
f
f

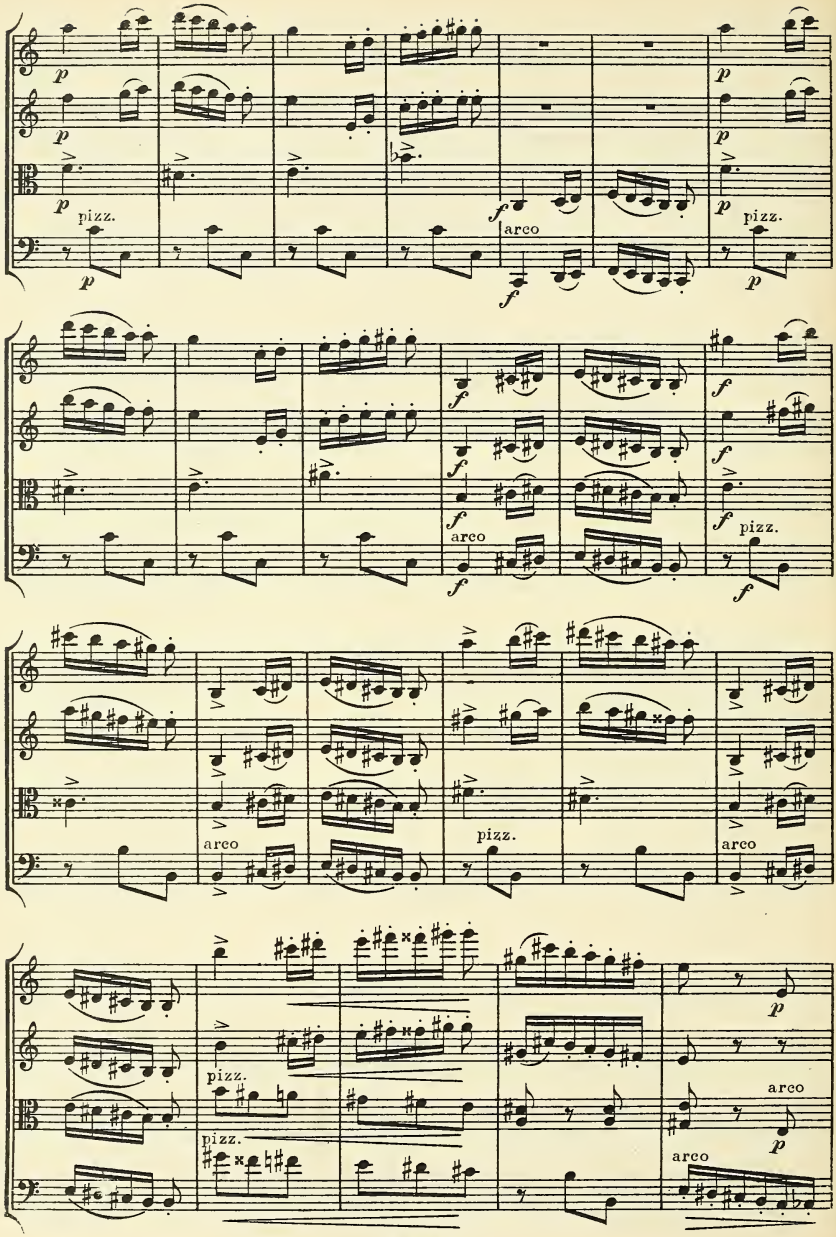
p
pizz.
arco
f
pizz.
arco
pizz.
arco
pizz.
arco
p

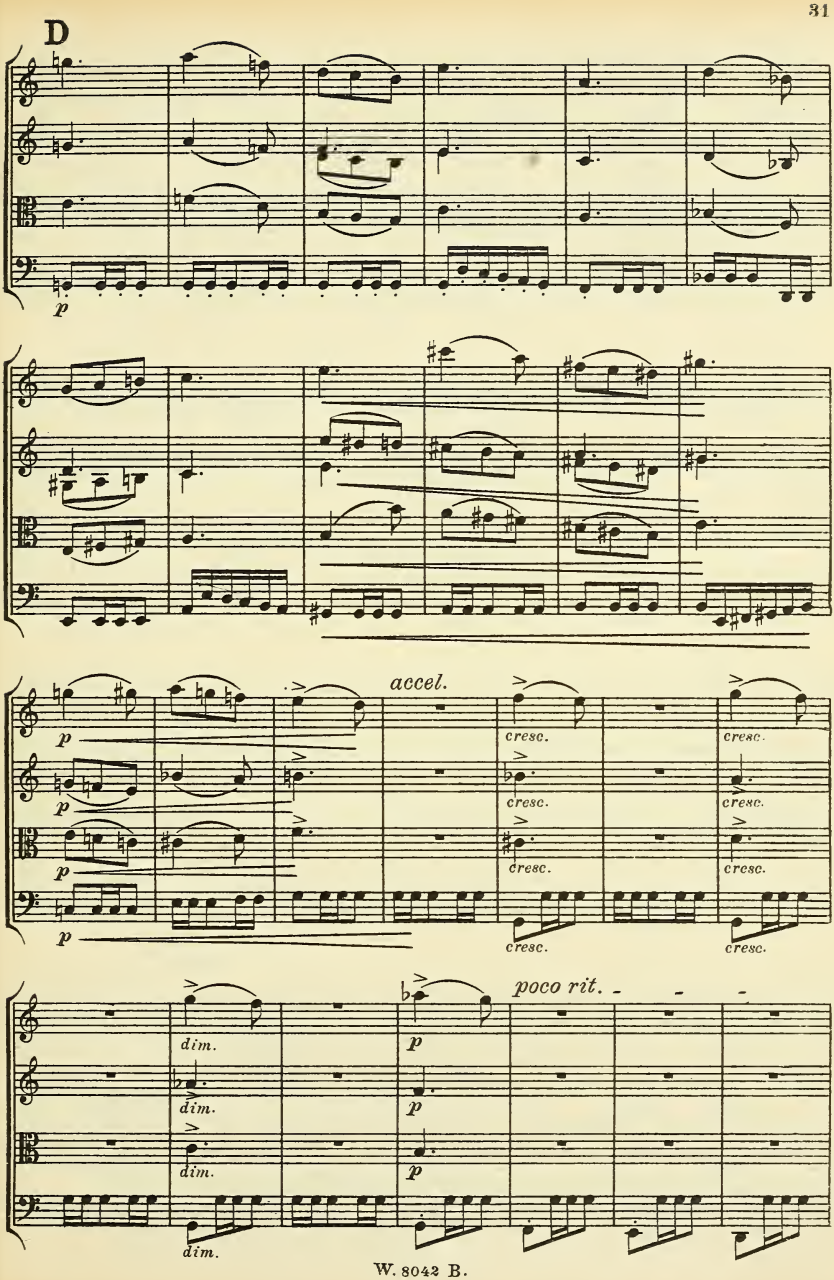
D
p
accel.
cresc.
poco rit.
dim.
p

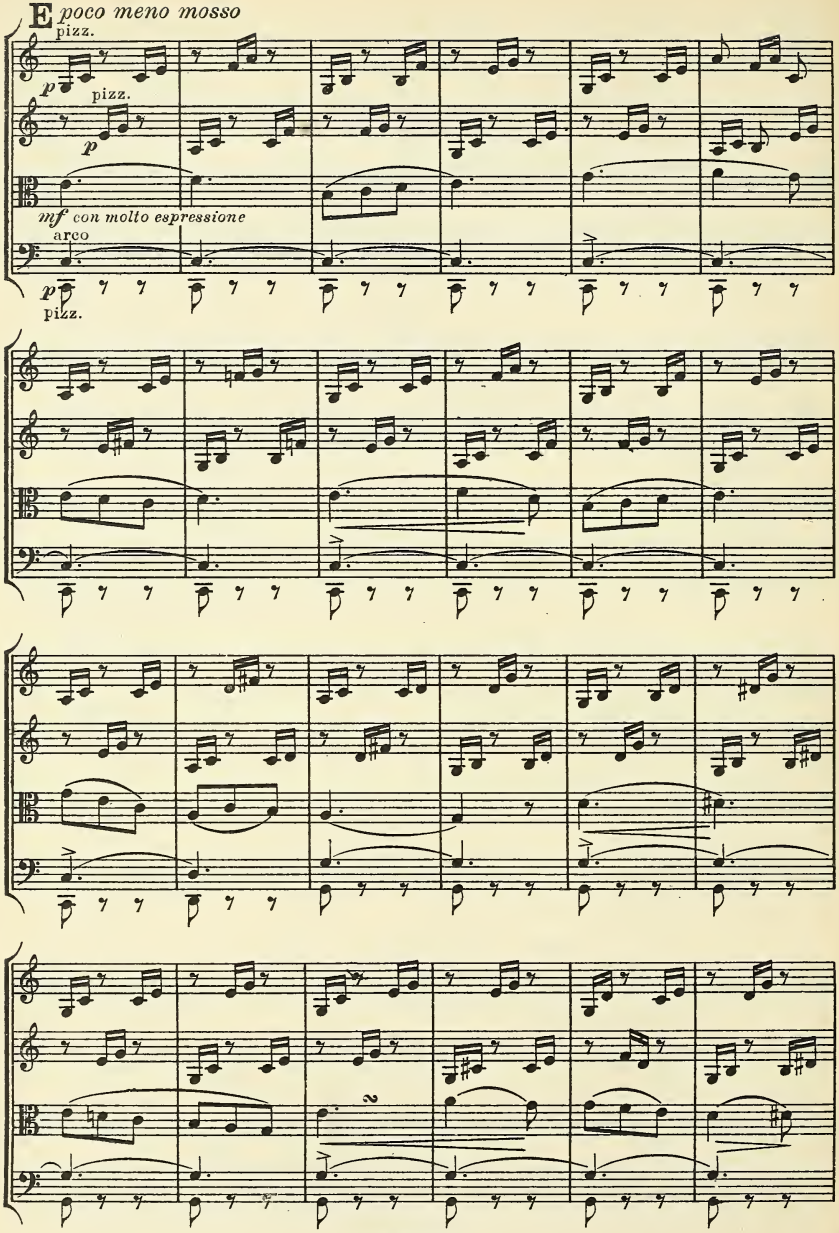
E poco meno mosso
pizz.
p
pizz.
p
mf con molto espressione
arco
p
pizz.

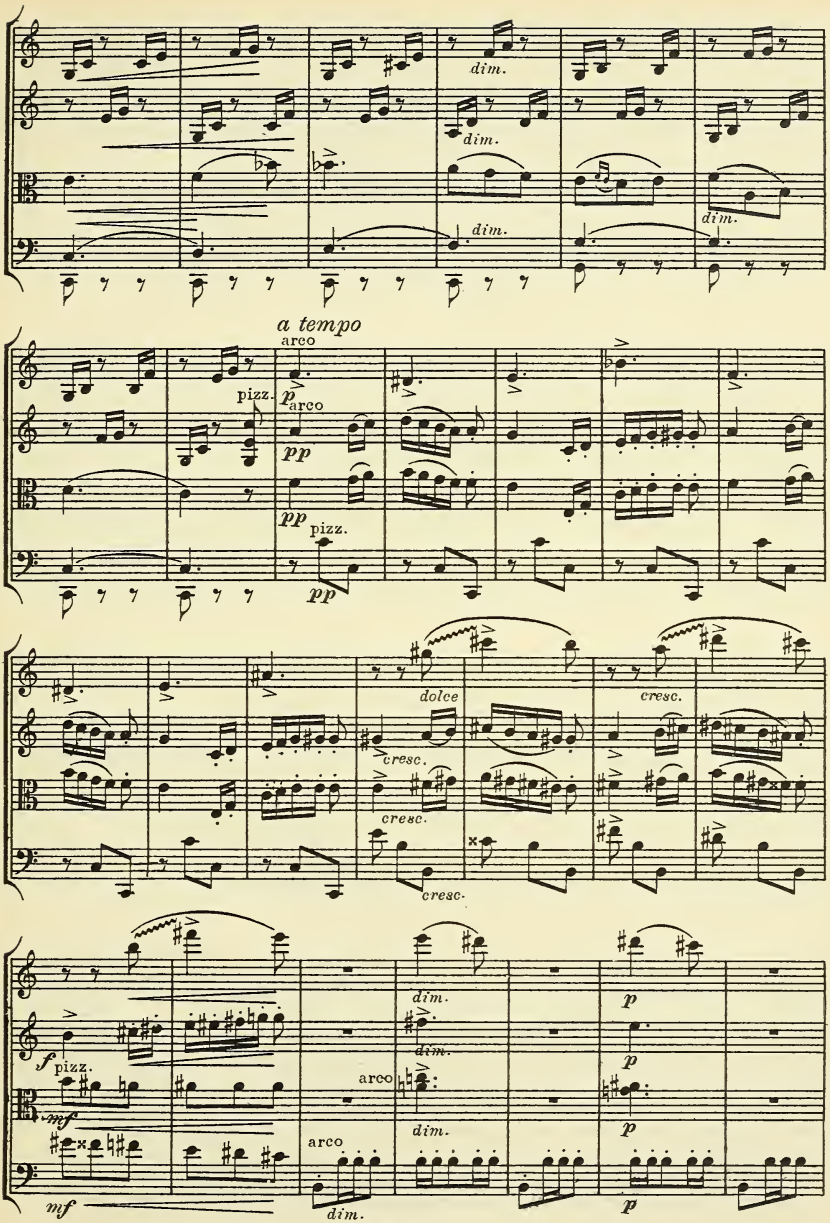
dim.
dim.
dim.
dim.
a tempo
arco
pizz.
p
arco
pp
pp
pizz.
pp
dolce
cresc.
cresc.
cresc.
cresc.
f
pizz.
mf
arco
arco
mf
dim.
dim.
dim.
dim.
p
p
p
p

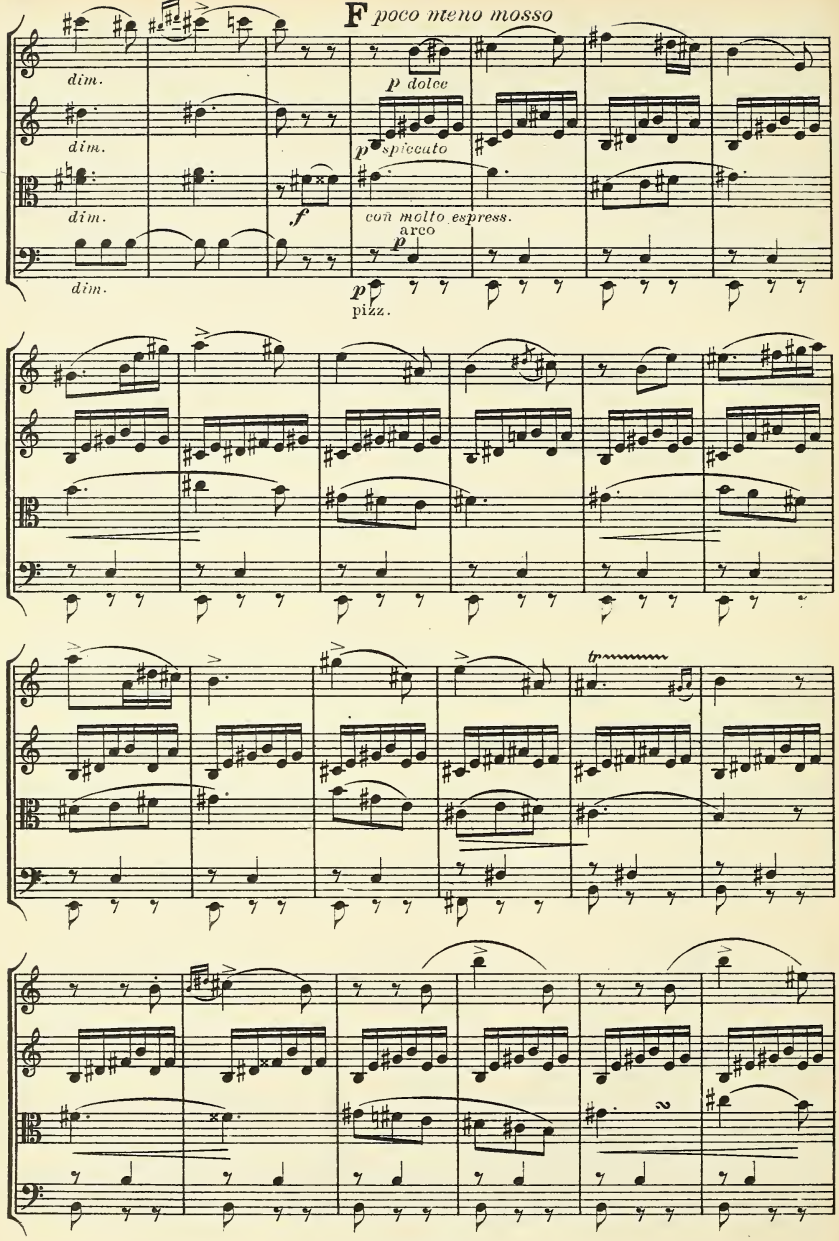
F poco meno mosso
dim.
dim.
dim.
dim.
p dolce
p spiccato
f
con molto espress.
arco
p
p
pizz.
tr

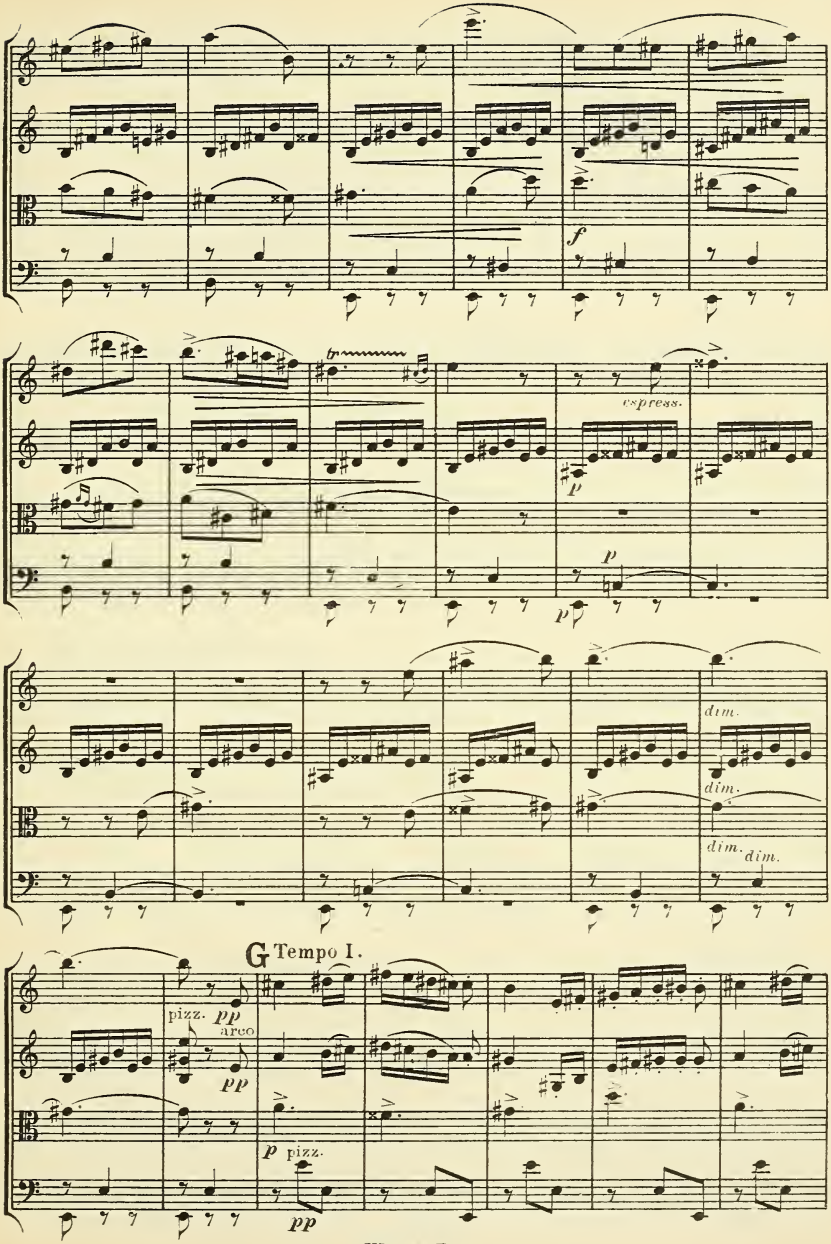
f
espress.
p
p
p
dim.
dim.
dim.
dim.
G Tempo I.
pizz.
pp
arco
pp
p pizz.
pp

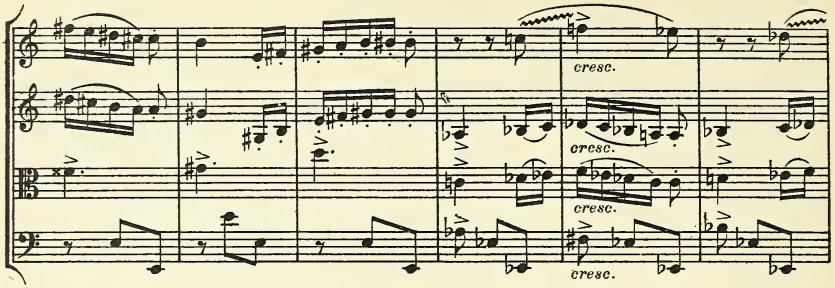
cresc.
cresc.
cresc.
cresc.

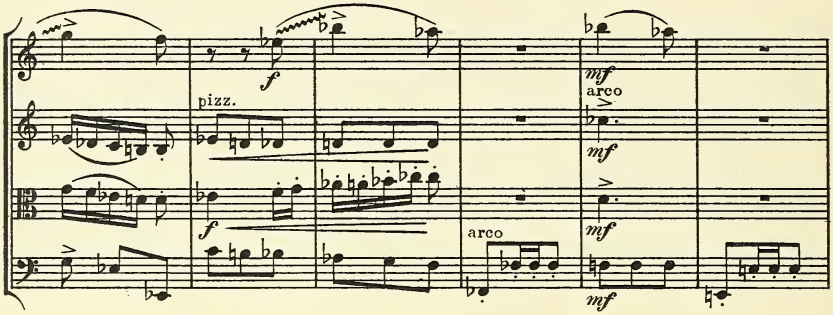
f
pizz.
f
mf
arco
mf
arco
mf
mf

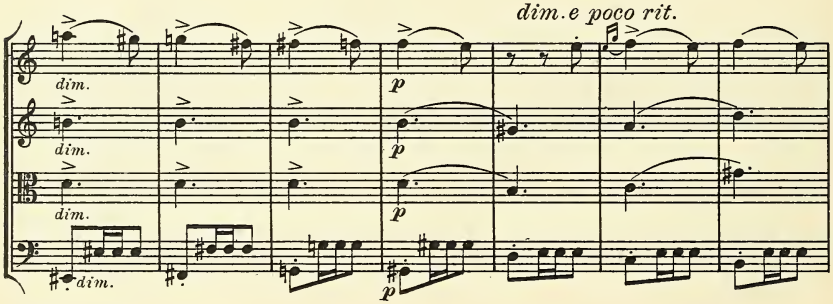
dim. e poco rit.
dim.
dim.
dim.
dim.
p
p
p
p

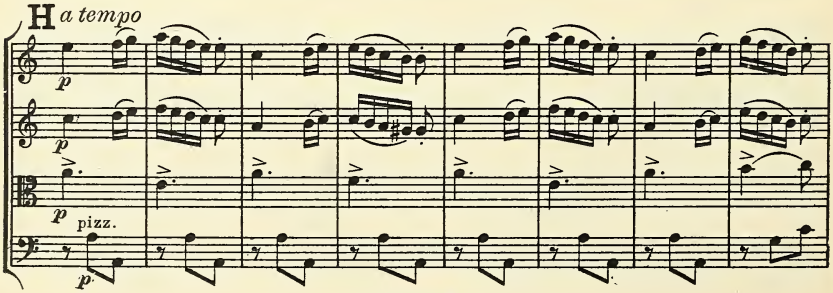
H a tempo
p
p
p
pizz.
p

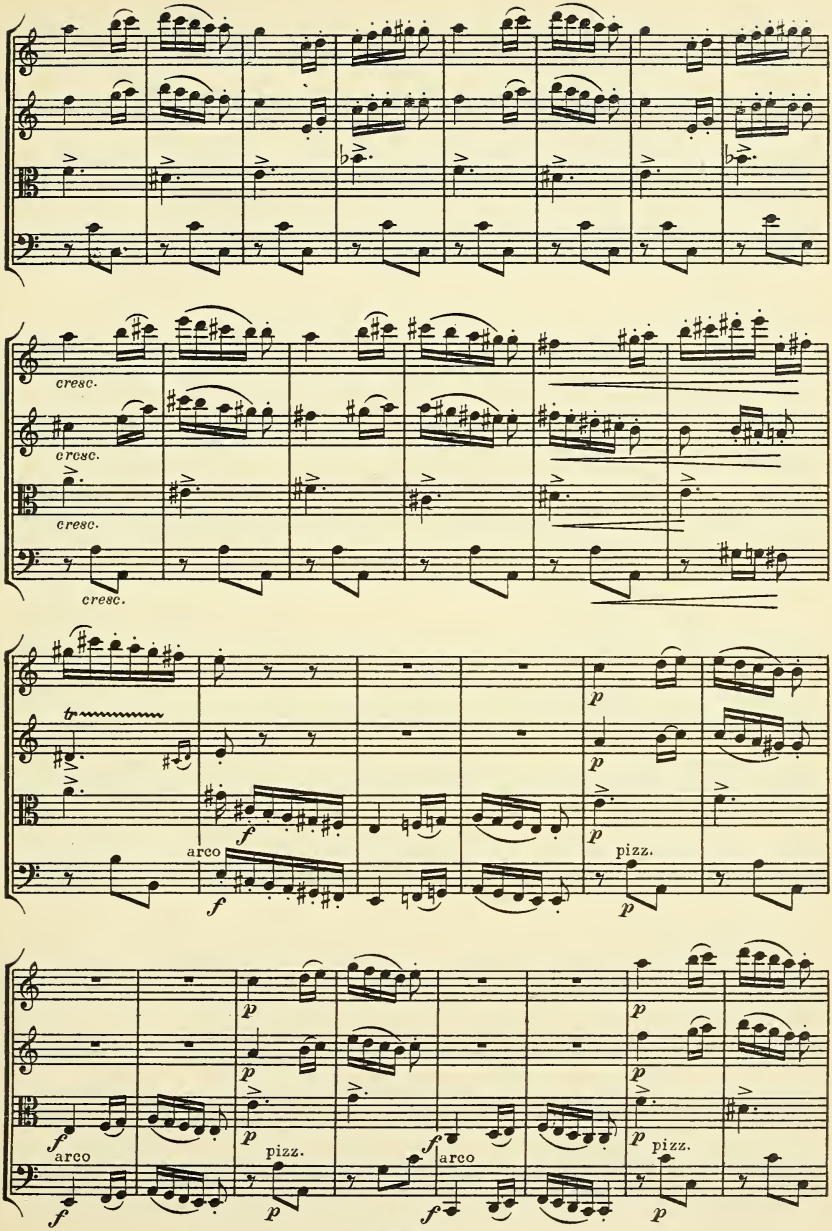
cresc.
cresc.
cresc.
cresc.
arco
pizz.
arco
pizz.
arco
pizz.

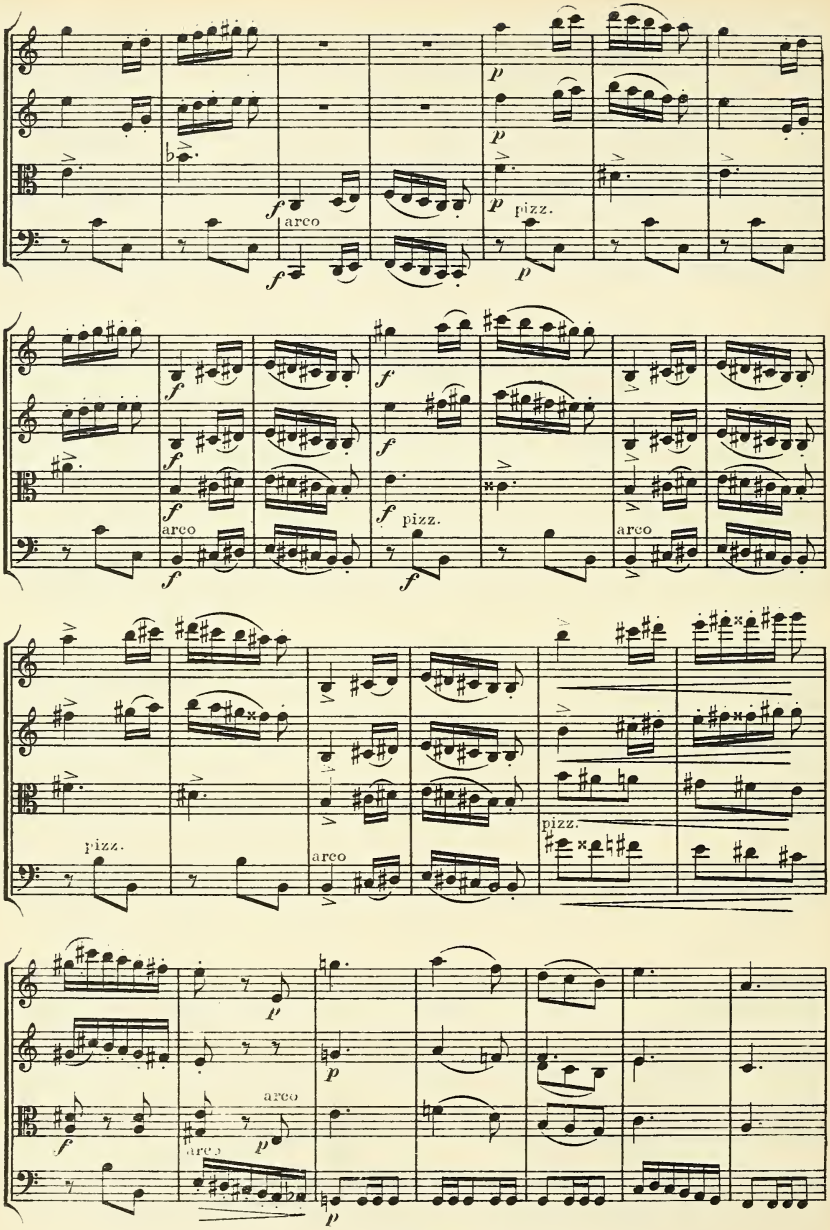
arco
pizz.
arco
pizz.
arco
pizz.
arco
arco

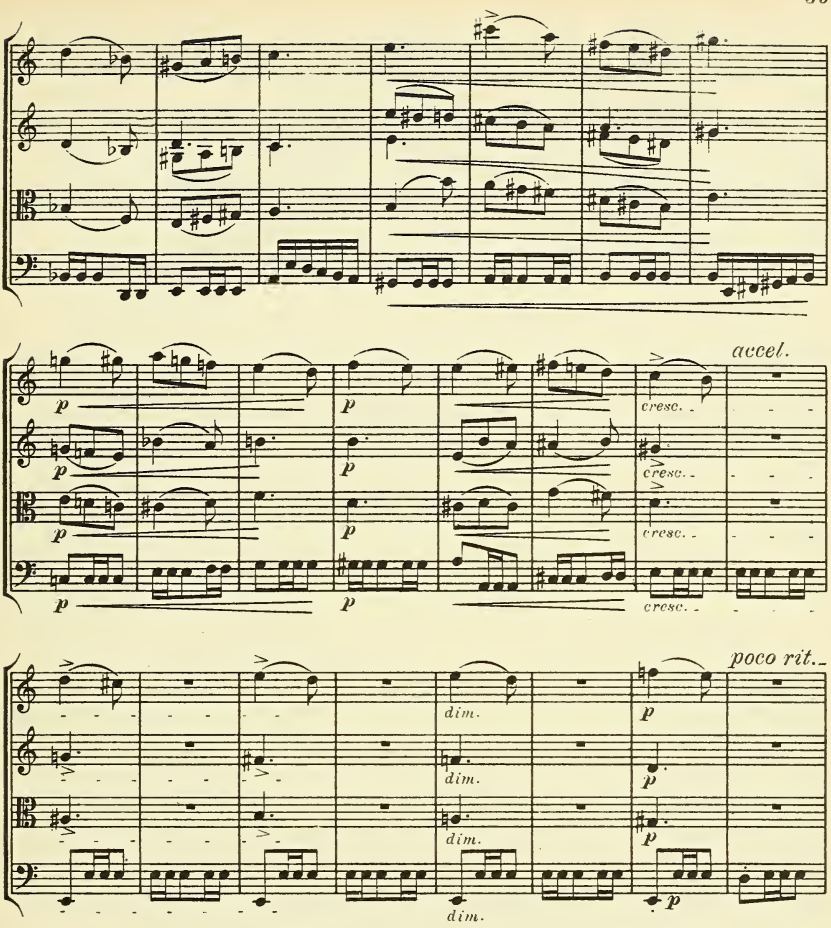
accel.
cresc.
poco rit.
dim.
a tempo
con sord.
pizz.
arco

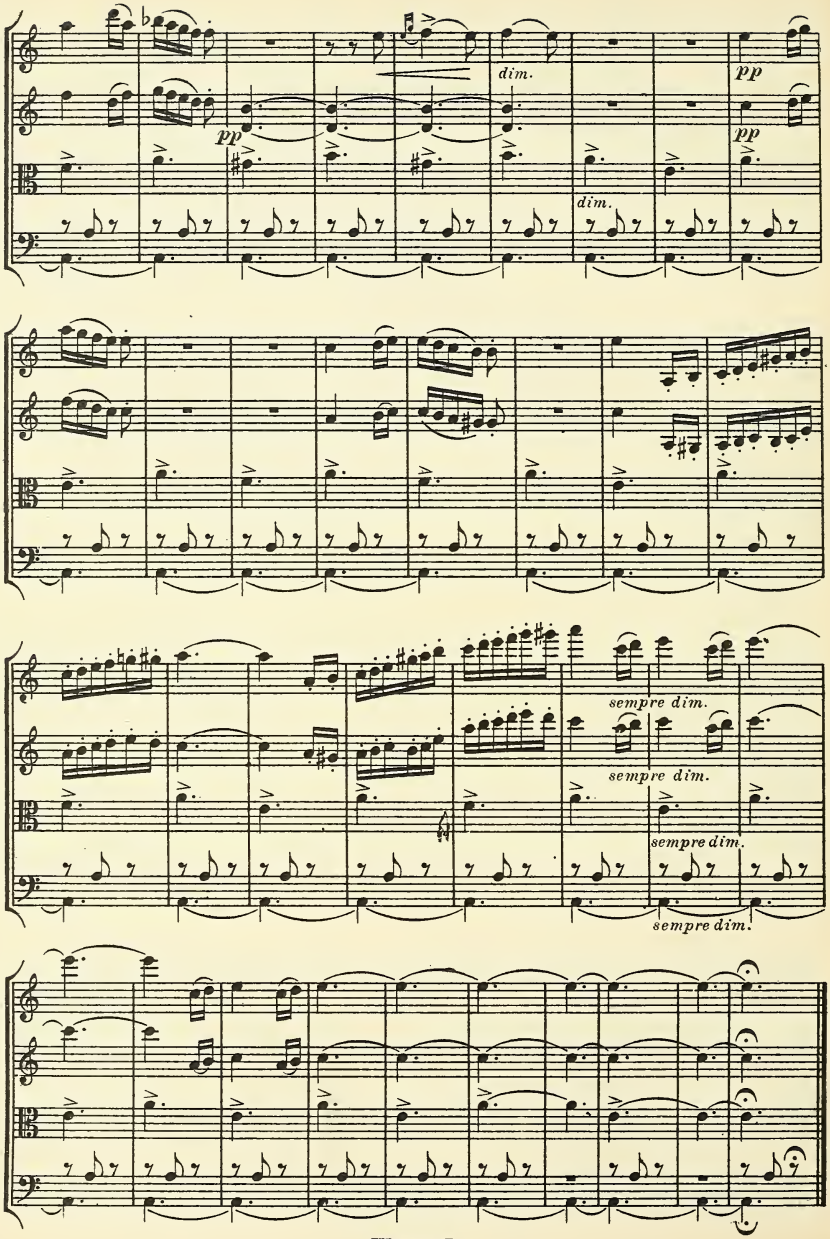
dim.
pp
pp
pp
dim.
sempre dim.
sempre dim.
sempre dim.
sempre dim.

III.

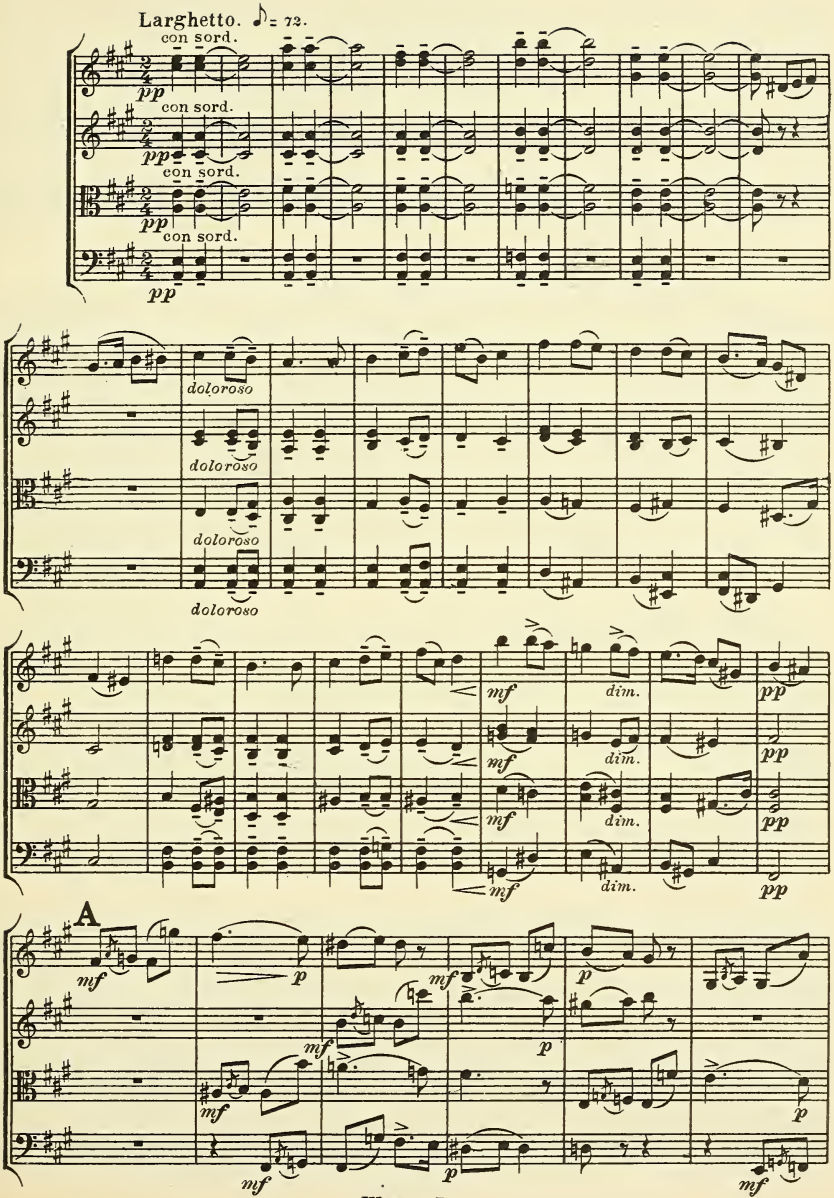

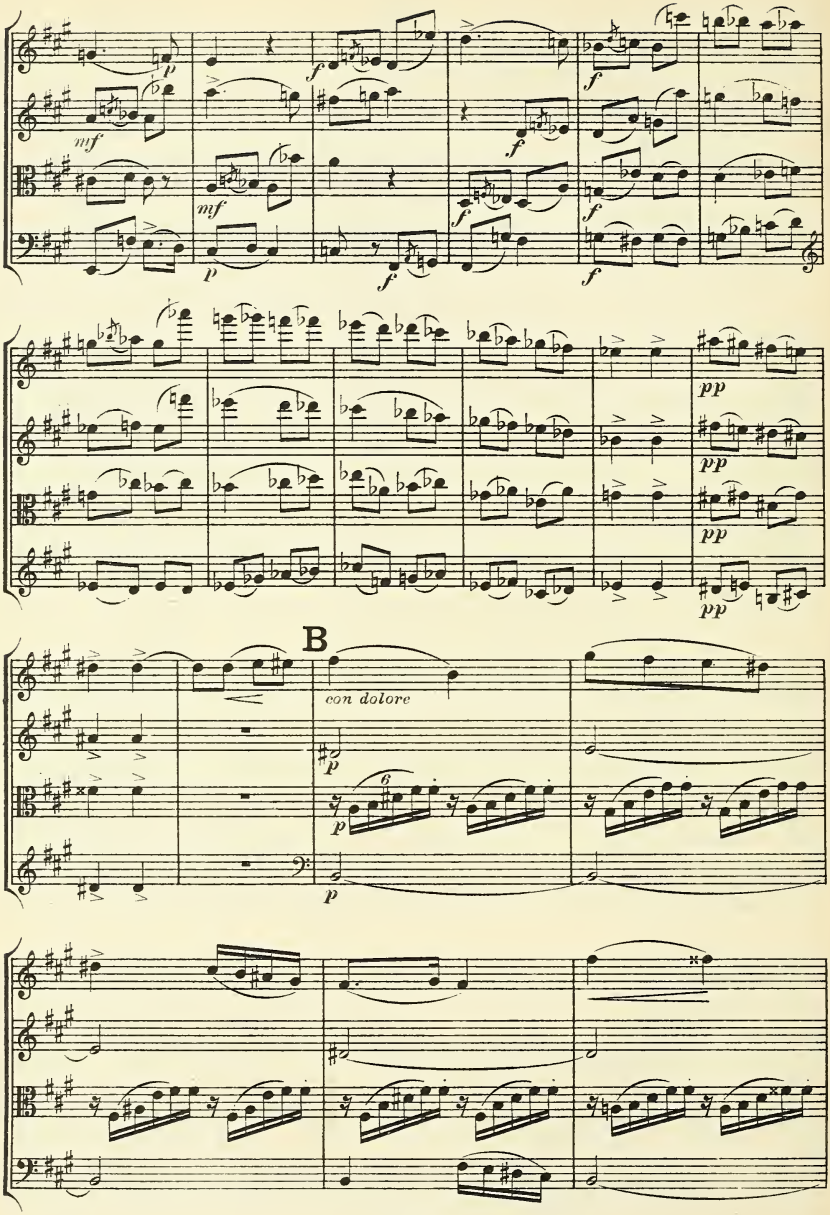
B
con dolore

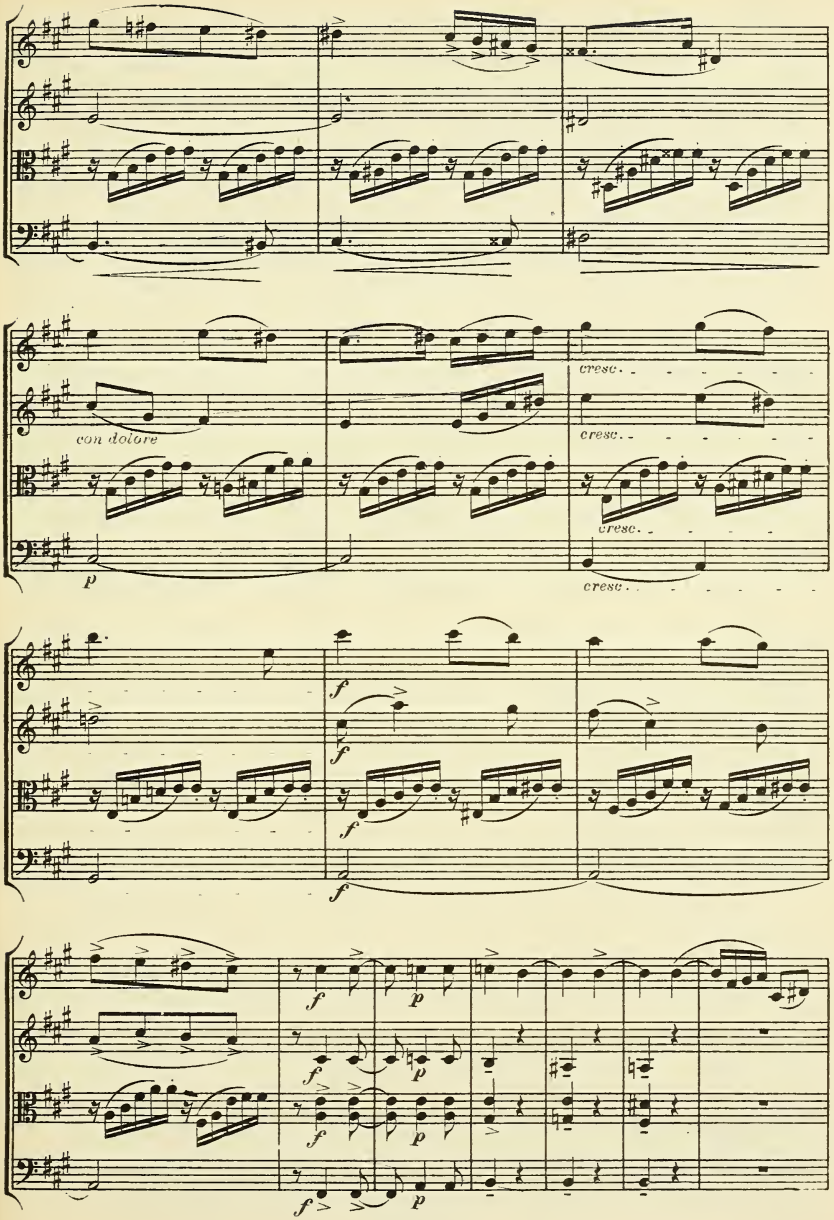
con dolore
cresc.
cresc.
cresc.
cresc.

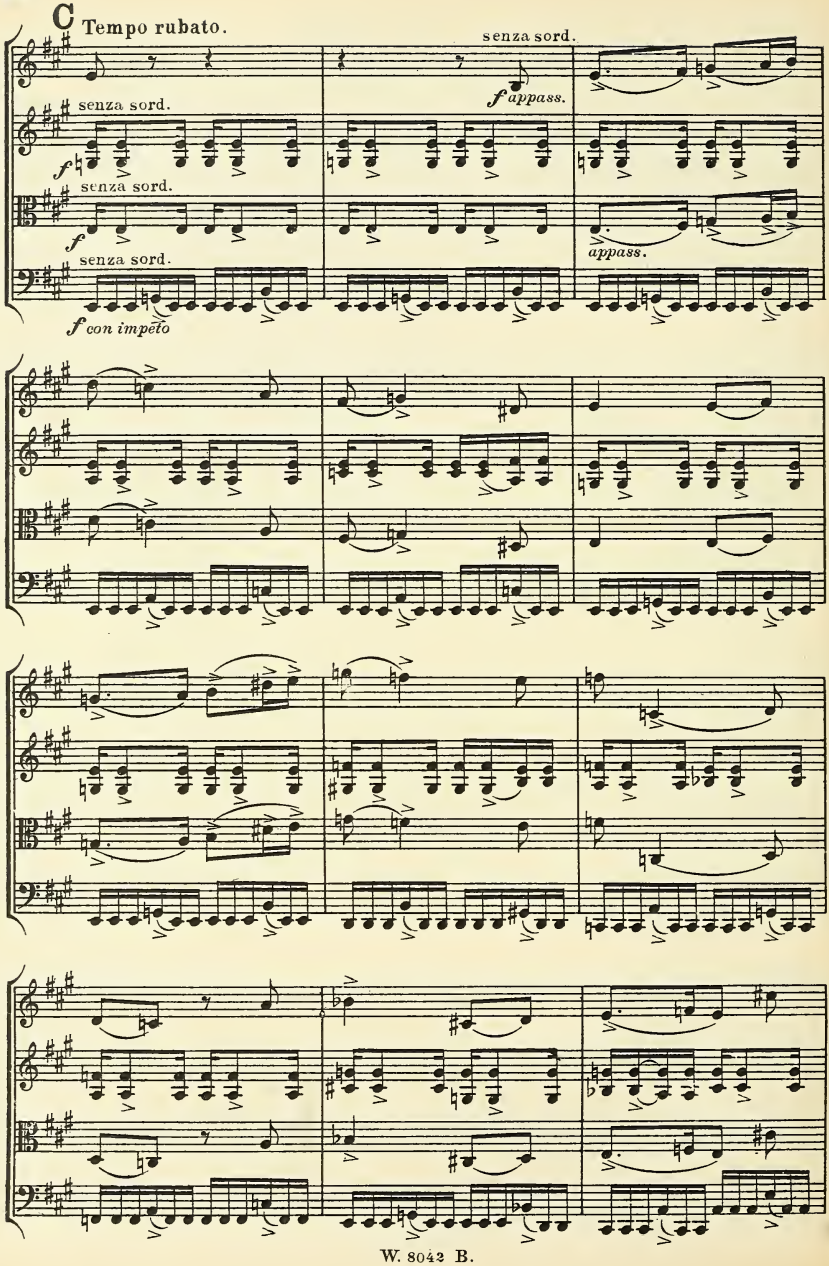
C Tempo rubato.
senza sord.
f appass.
senza sord.
f
senza sord.
f
appass.
senza sord.
f con impeto

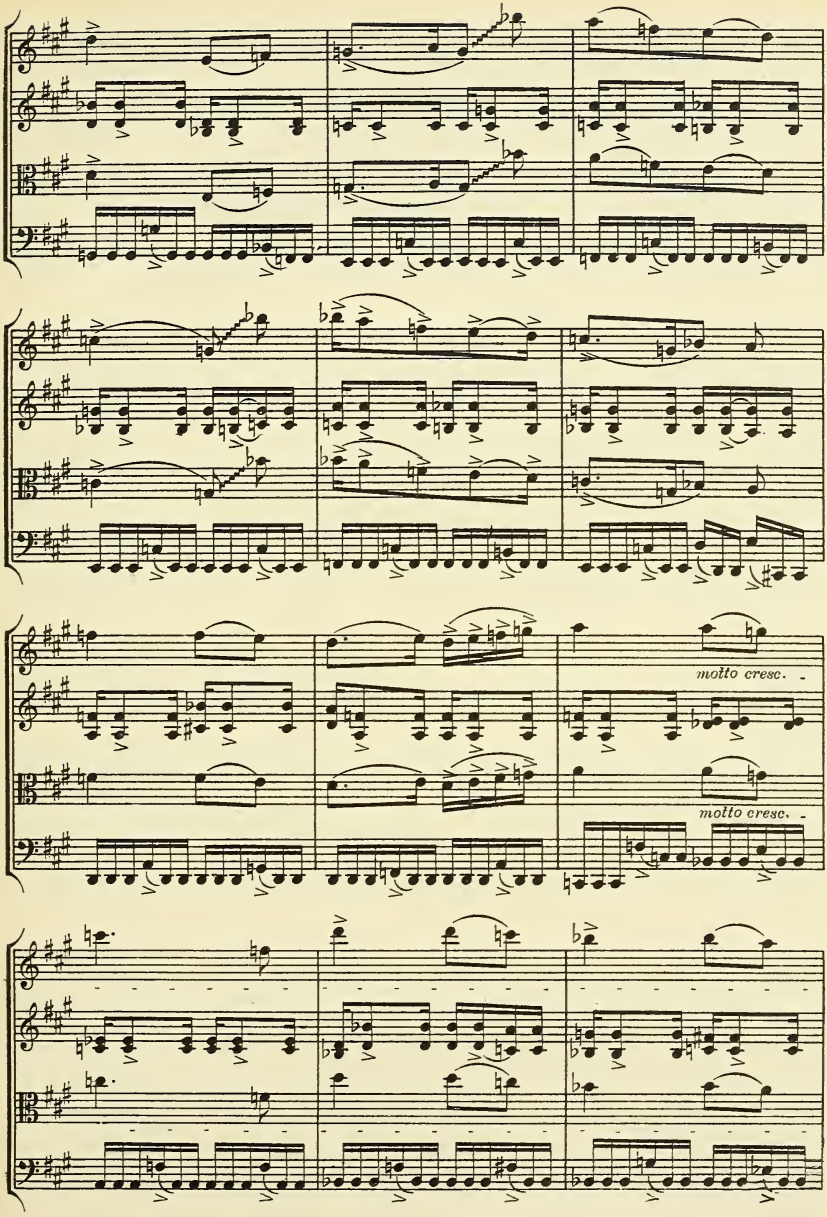
molto cresc.
molto cresc.

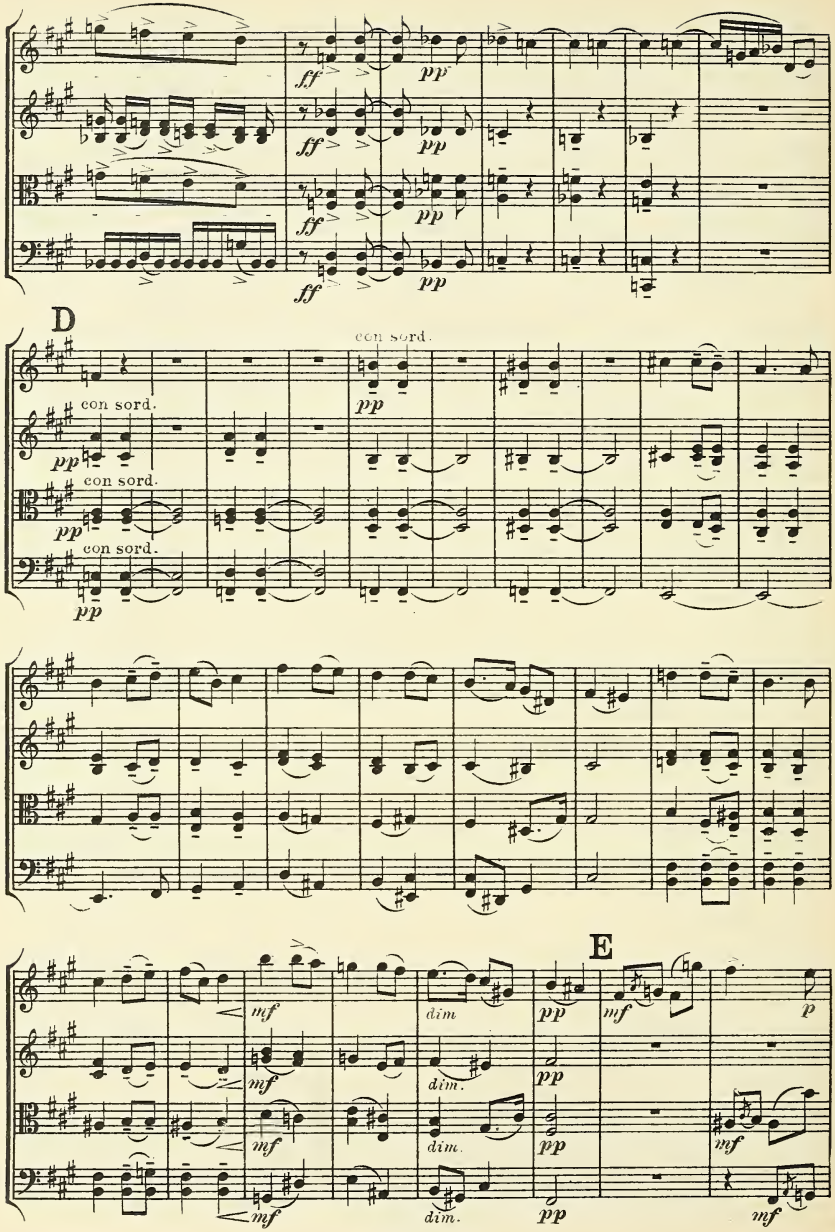
ff
pp
D
con sord.
pp
E
dim.
mf
p

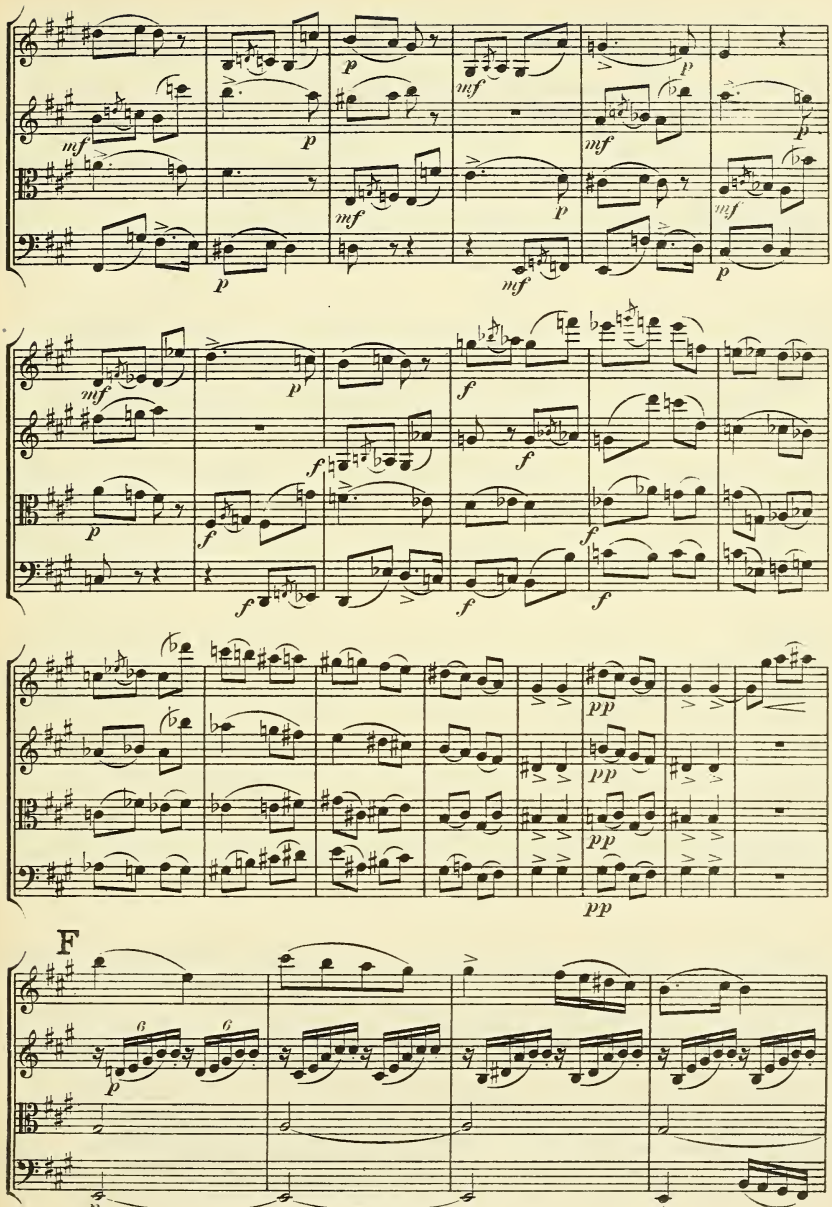
F

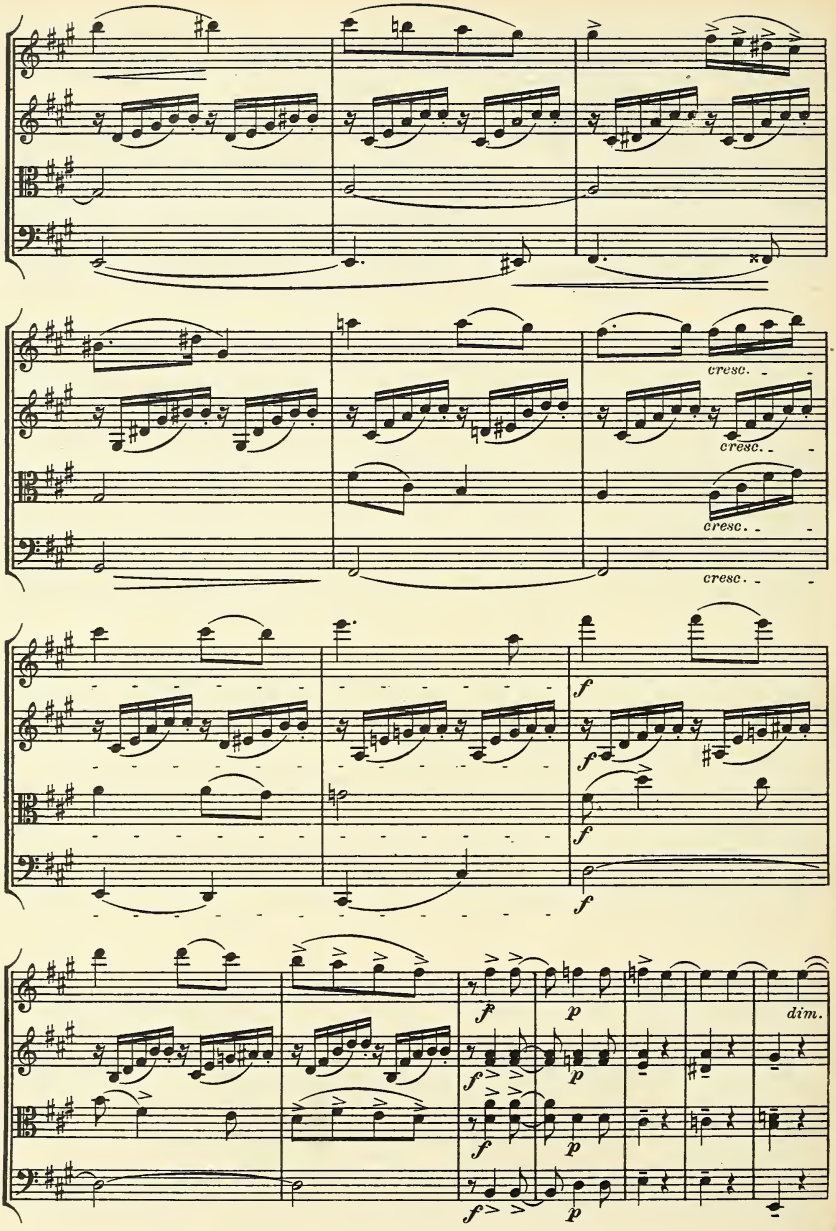
cresc.
cresc.
cresc.
cresc.
f
f
f
f
f
p
dim.
f
p
f
p
f
p

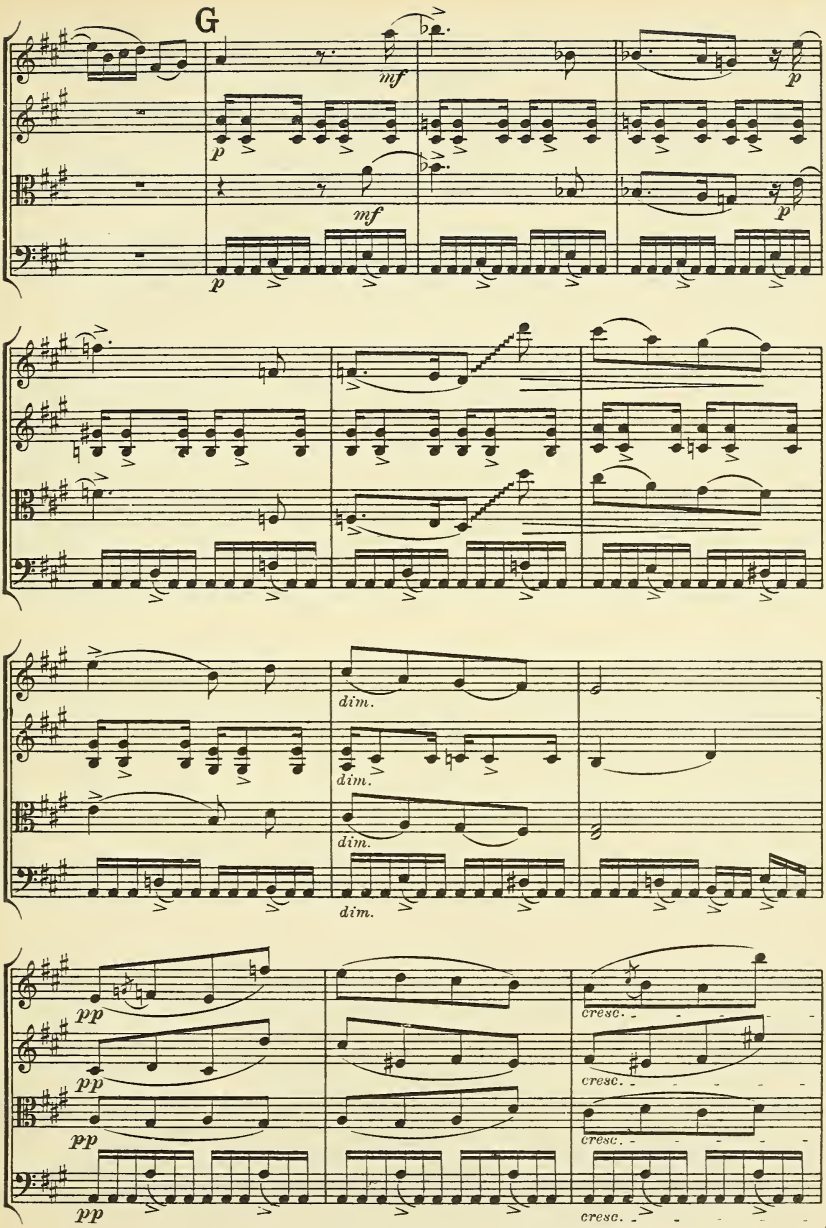
G
mf
p
mf
p
p
dim.
dim.
dim.
dim.
pp
pp
pp
pp
cresc.
cresc.
cresc.
cresc.

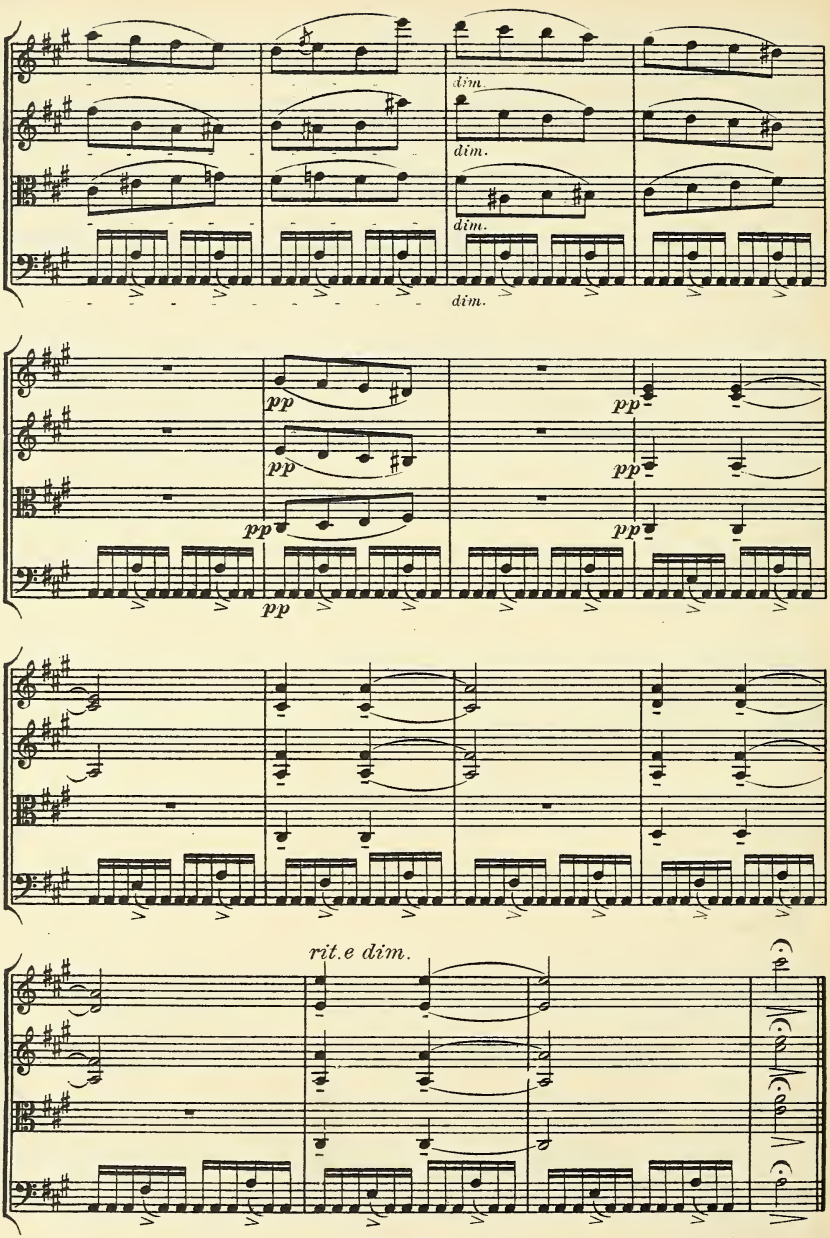
dim.
dim.
dim.
dim.
pp
pp
pp
pp
pp
pp
rit.e dim.

IV.

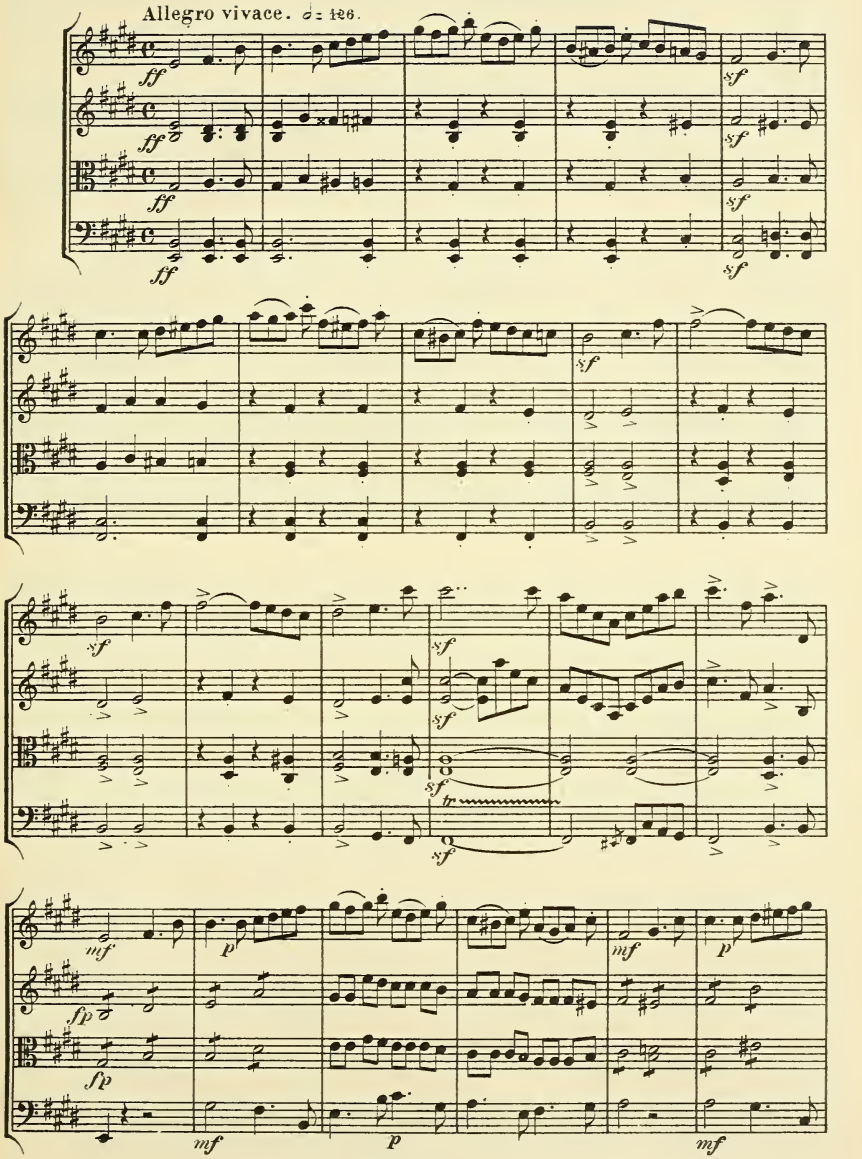

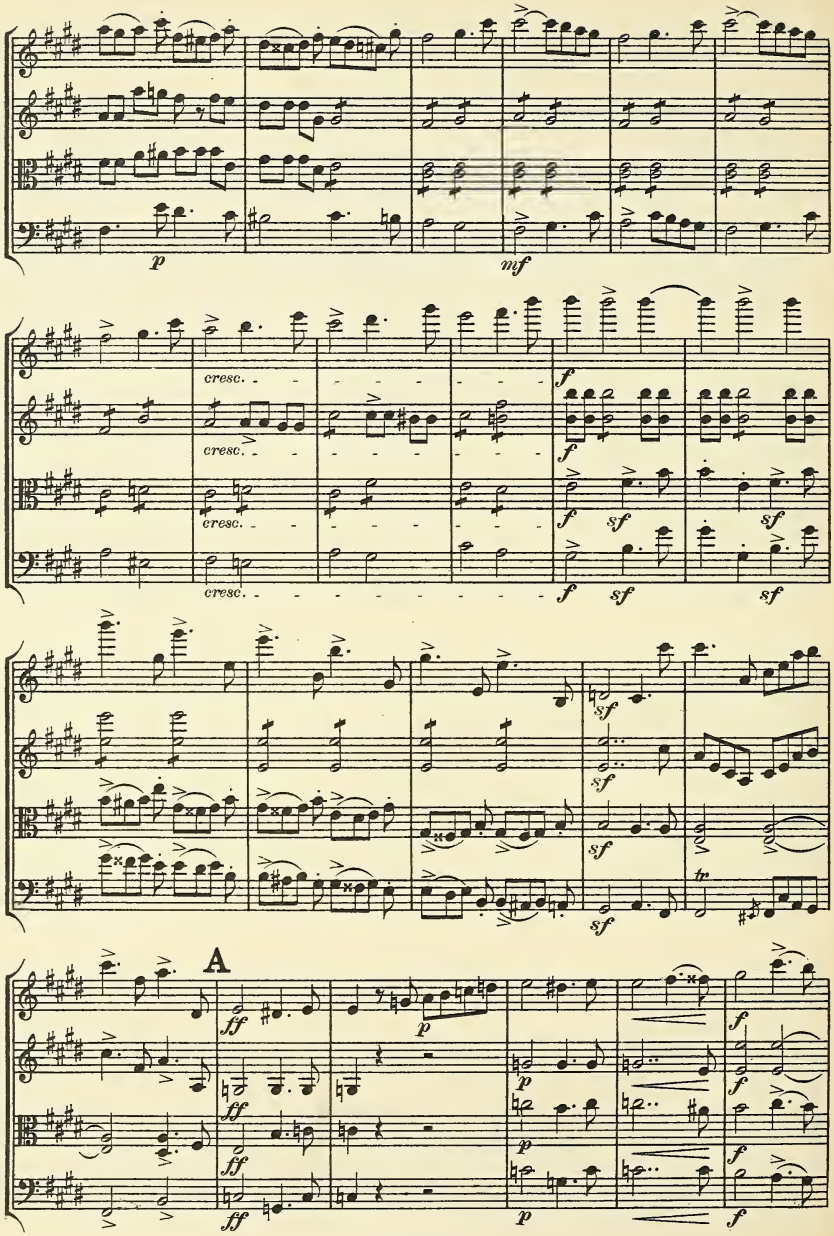
p
mf
cresc.
cresc.
cresc.
cresc.
f
f
f
f
sf
sf
sf
sf
sf
sf
sf
A
ff
ff
ff
ff
p
p
p
p
f
f
f
f

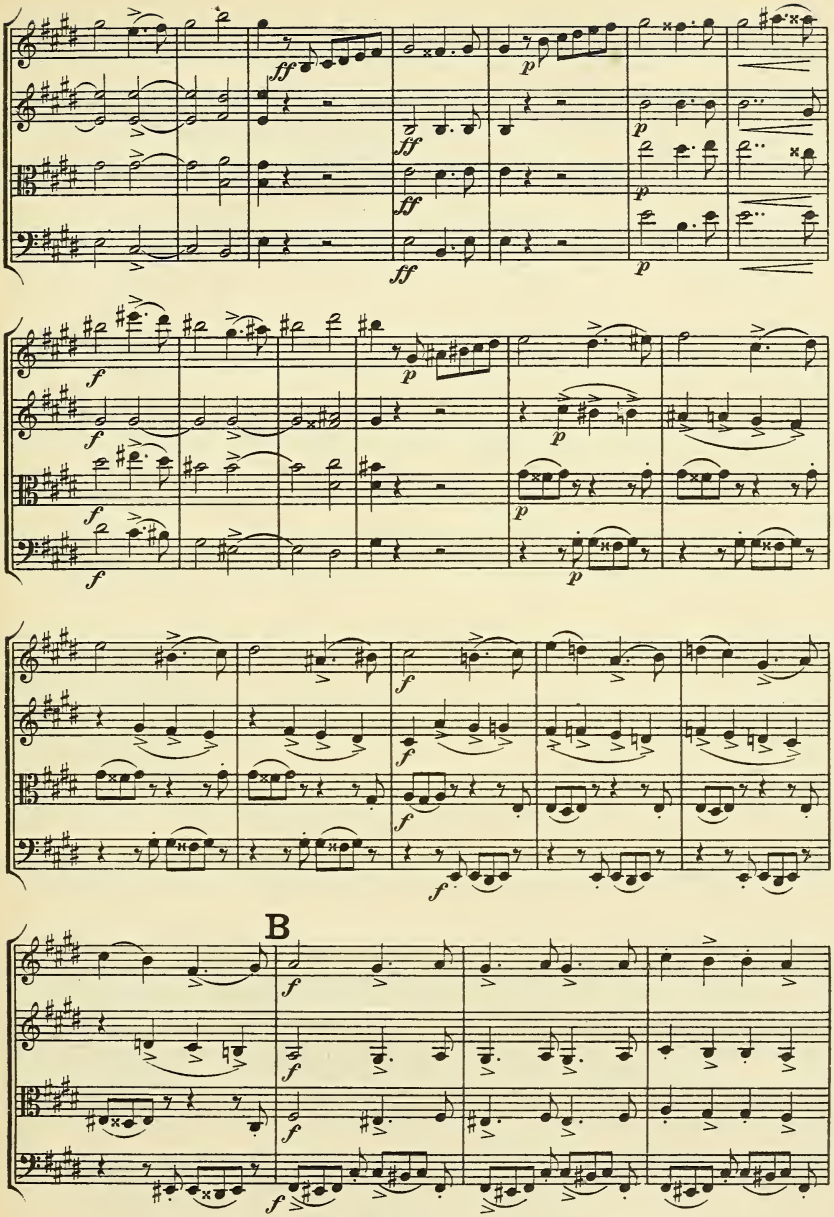
B

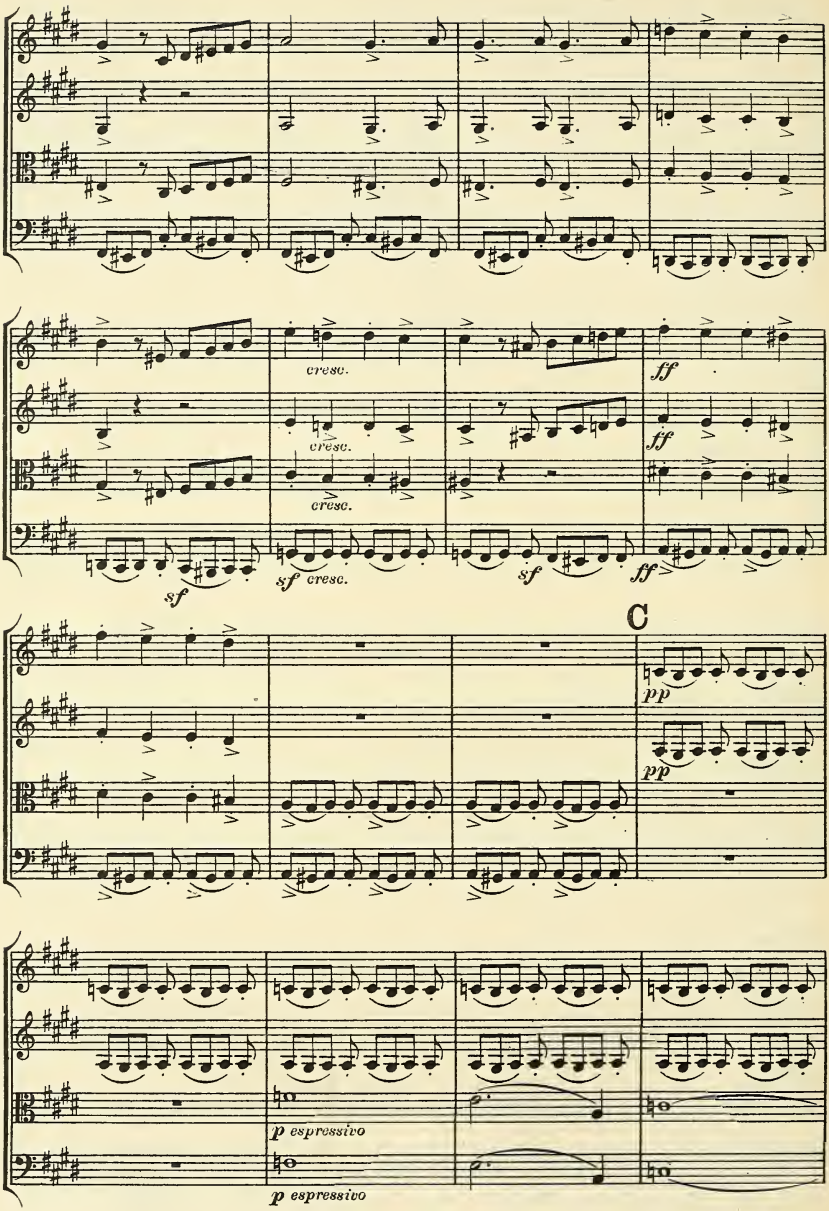
cresc.
cresc.
cresc.
ff
ff
sf
sf cresc.
sf
ff
C
pp
pp
p espressivo
p espressivo

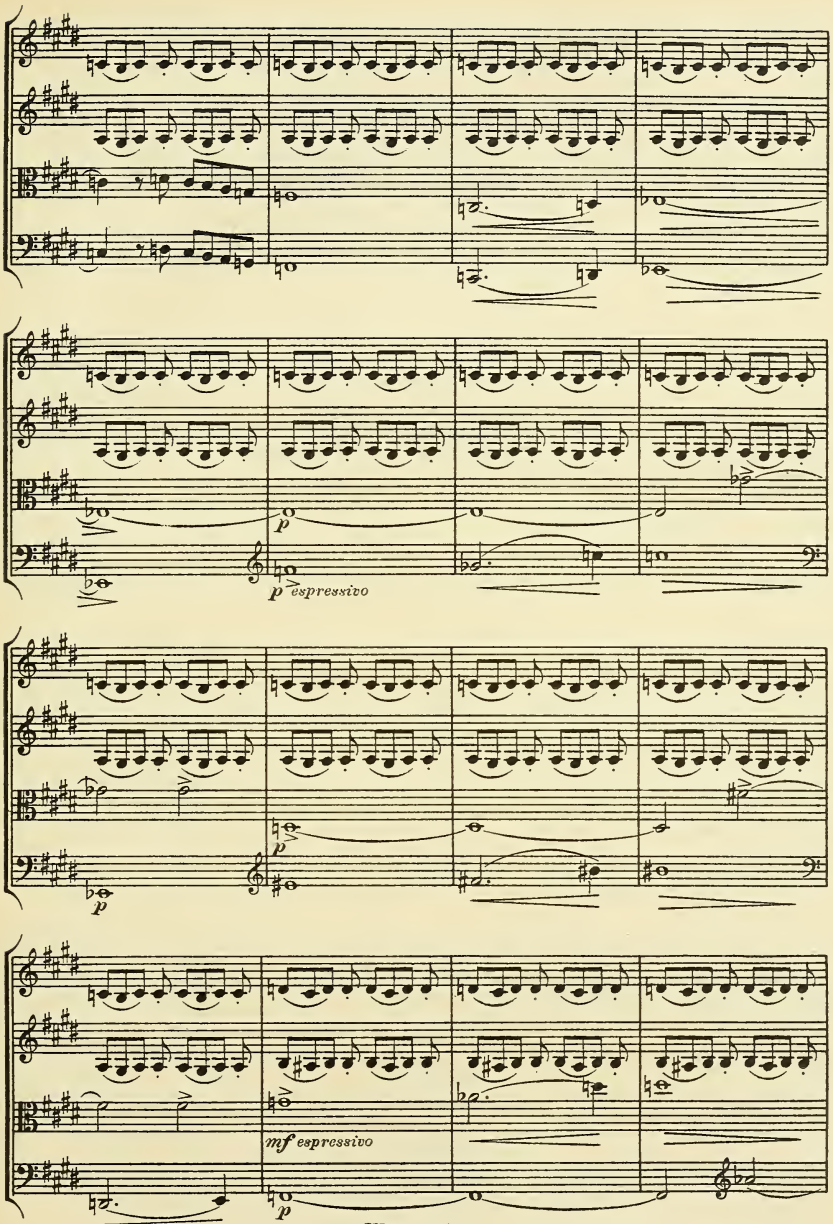
p
p espressivo
p
mf espressivo
p

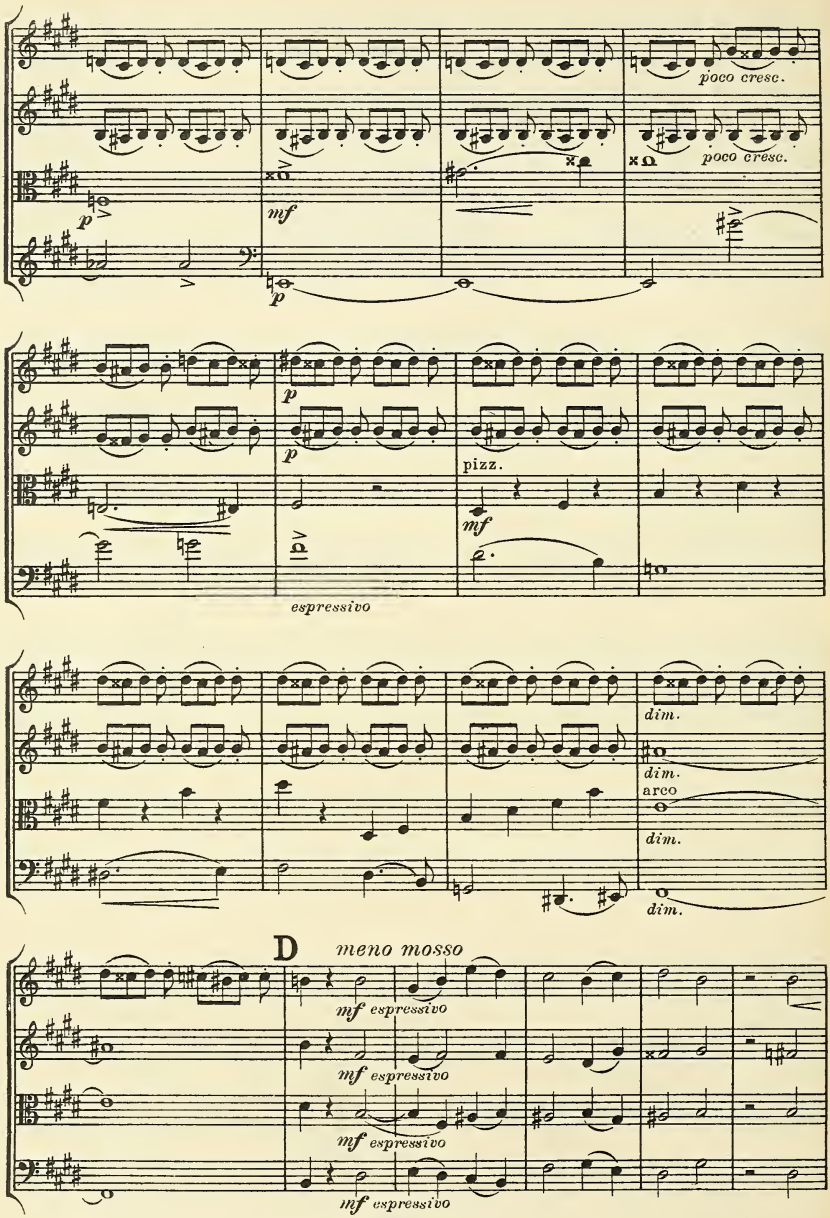
poco cresc.
poco cresc.
p
mf
p
p
pizz.
mf
espressivo
dim.
dim.
arco
dim.
dim.
D
meno mosso
mf espressivo
mf espressivo
mf espressivo
mf espressivo

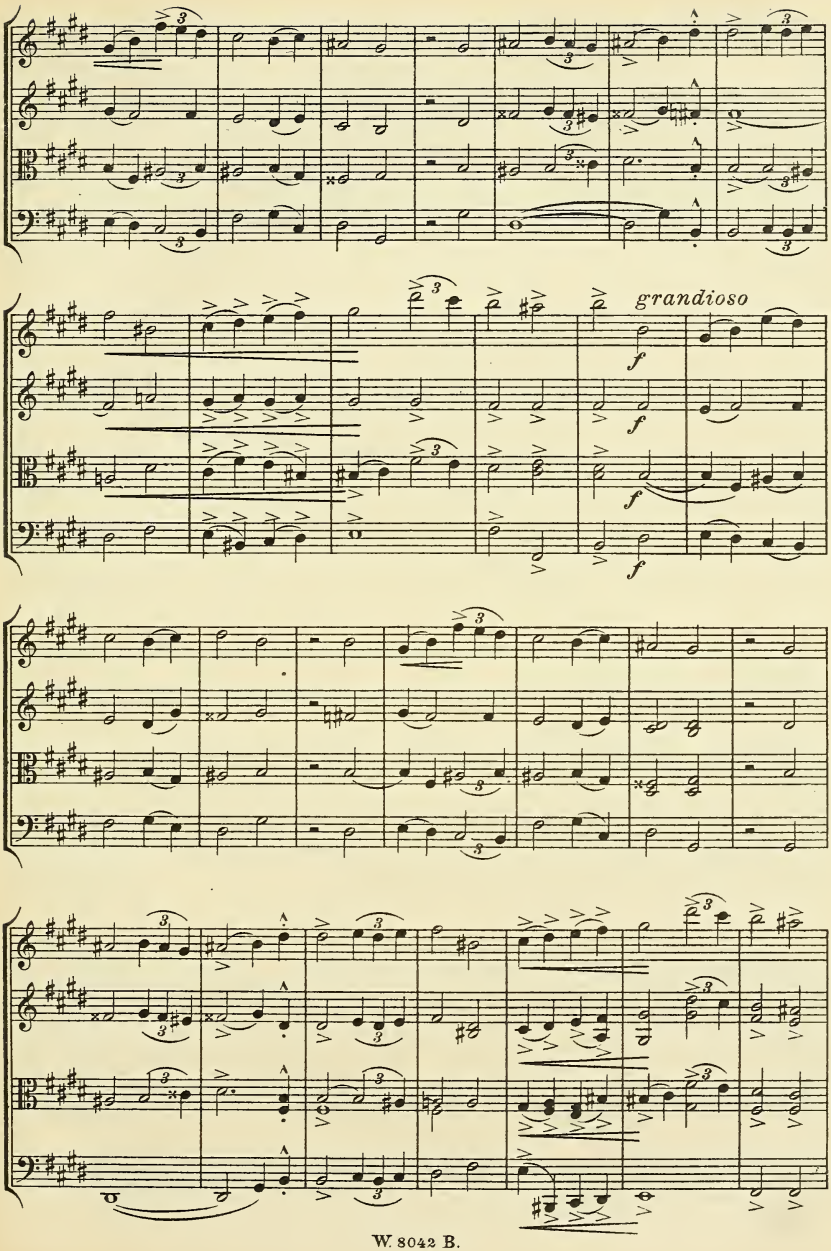
grandioso

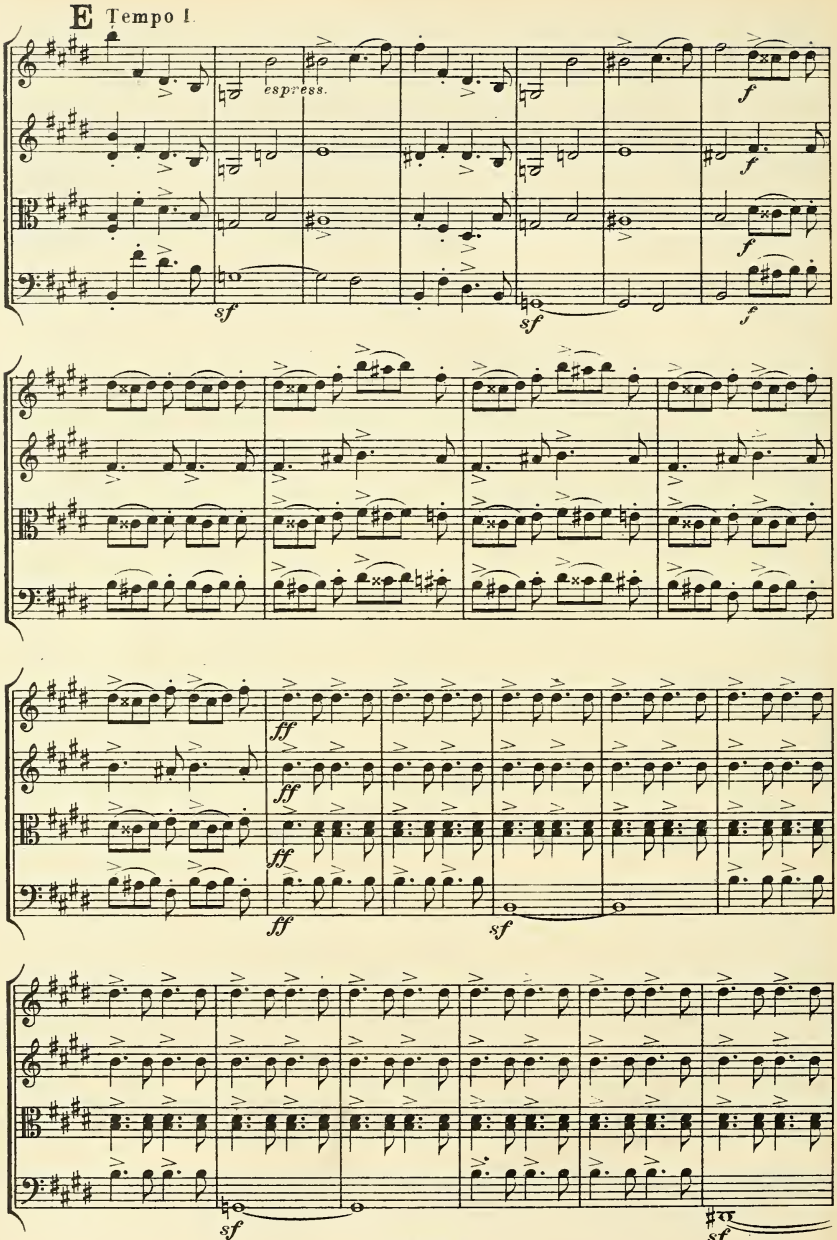
E Tempo I.
espress.
f
sf
ff

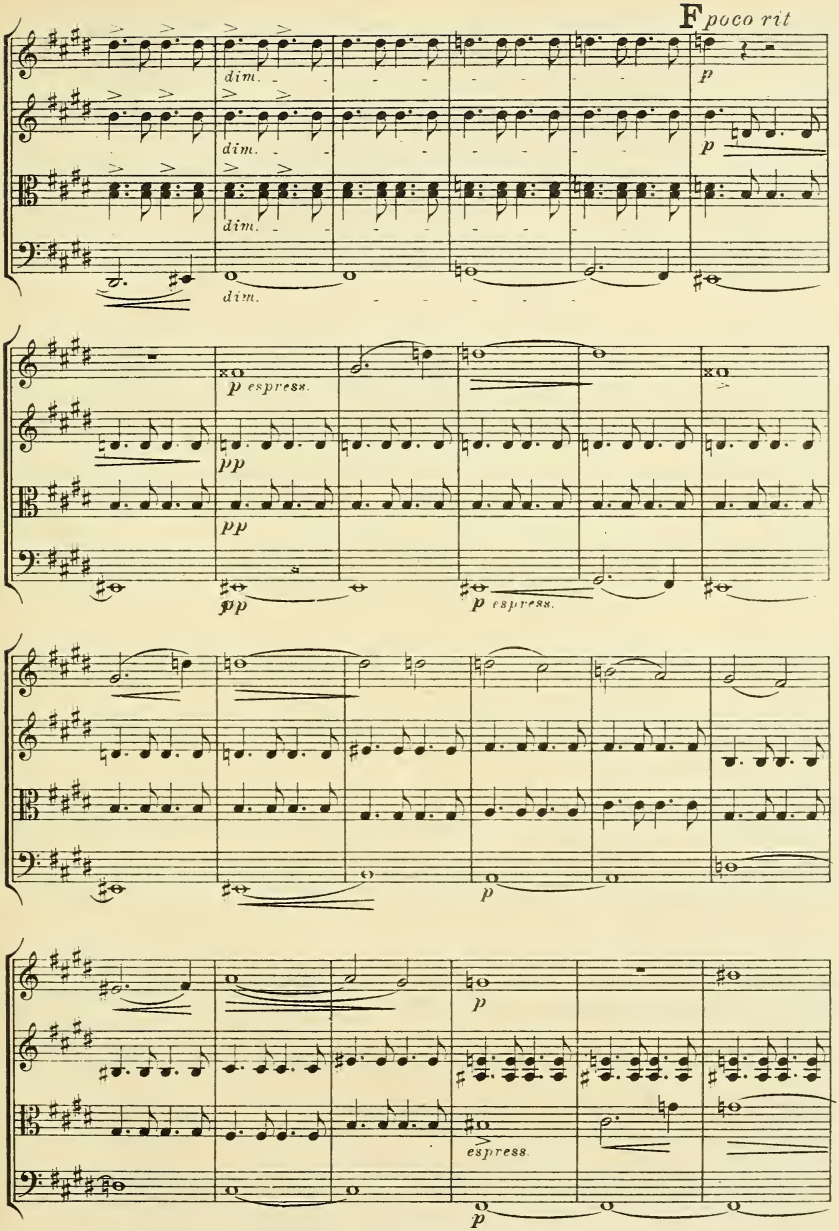
F poco rit
dim.
dim.
dim.
p
p
p espress.
pp
pp
pp
p espress.
p
p
espress.
p

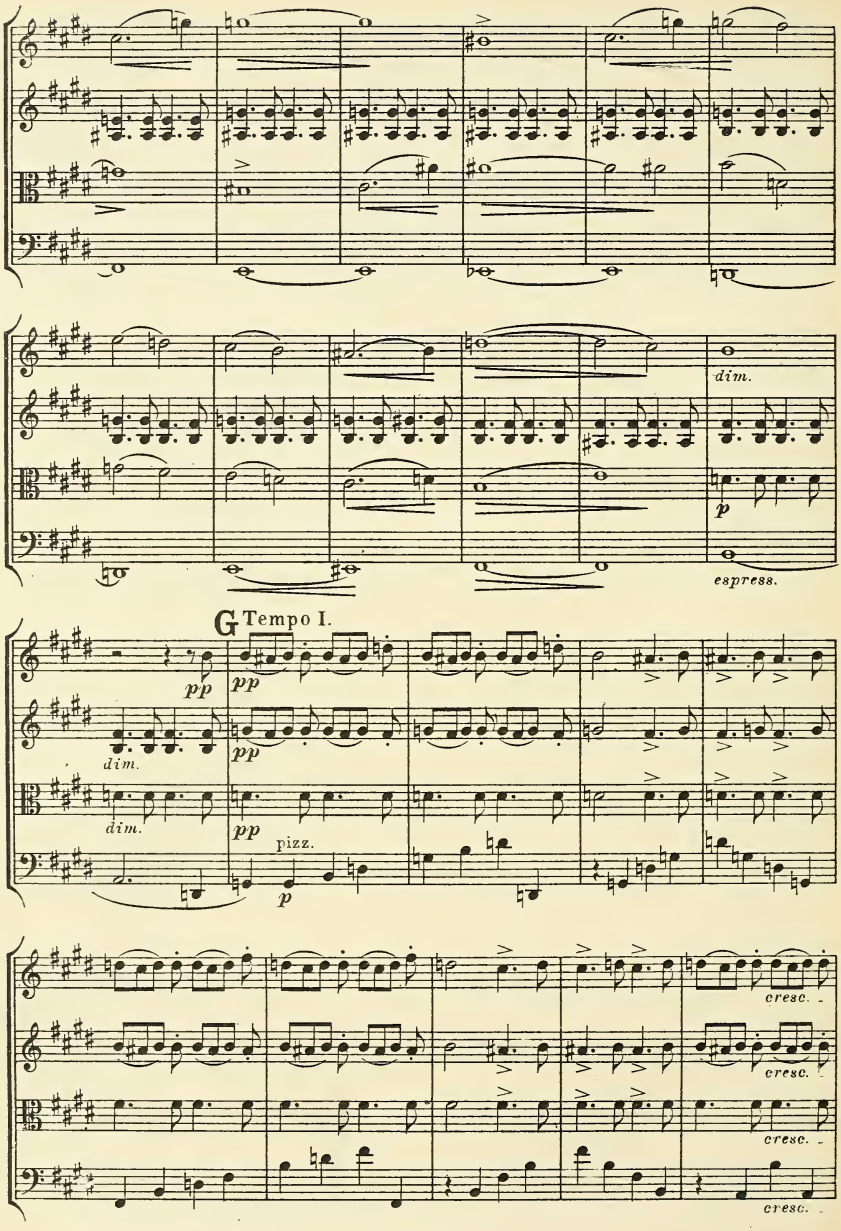
dim.
p
espress.
G Tempo I.
pp
pp
dim.
pp
dim.
pp
pizz.
p
cresc.
cresc.
cresc.
cresc.

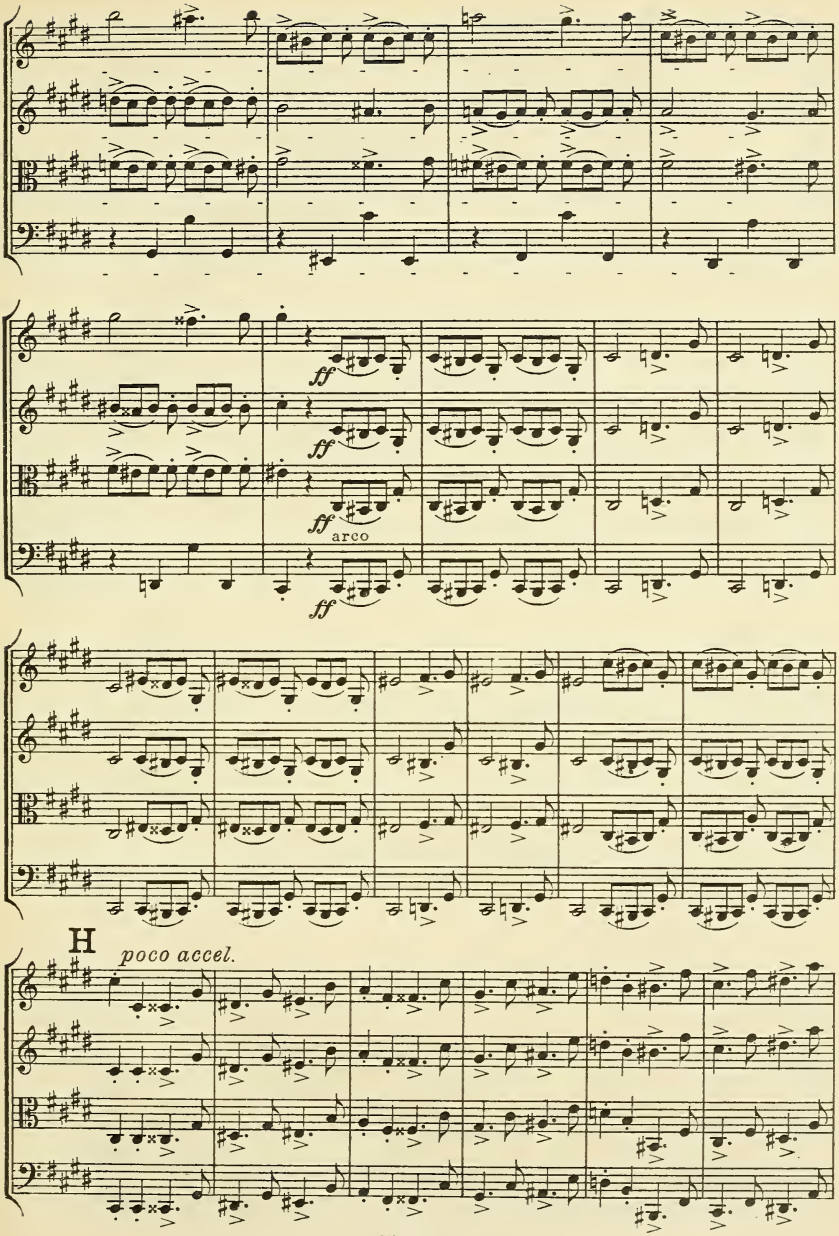
ff
ff
ff
arco
ff
H
poco accel.

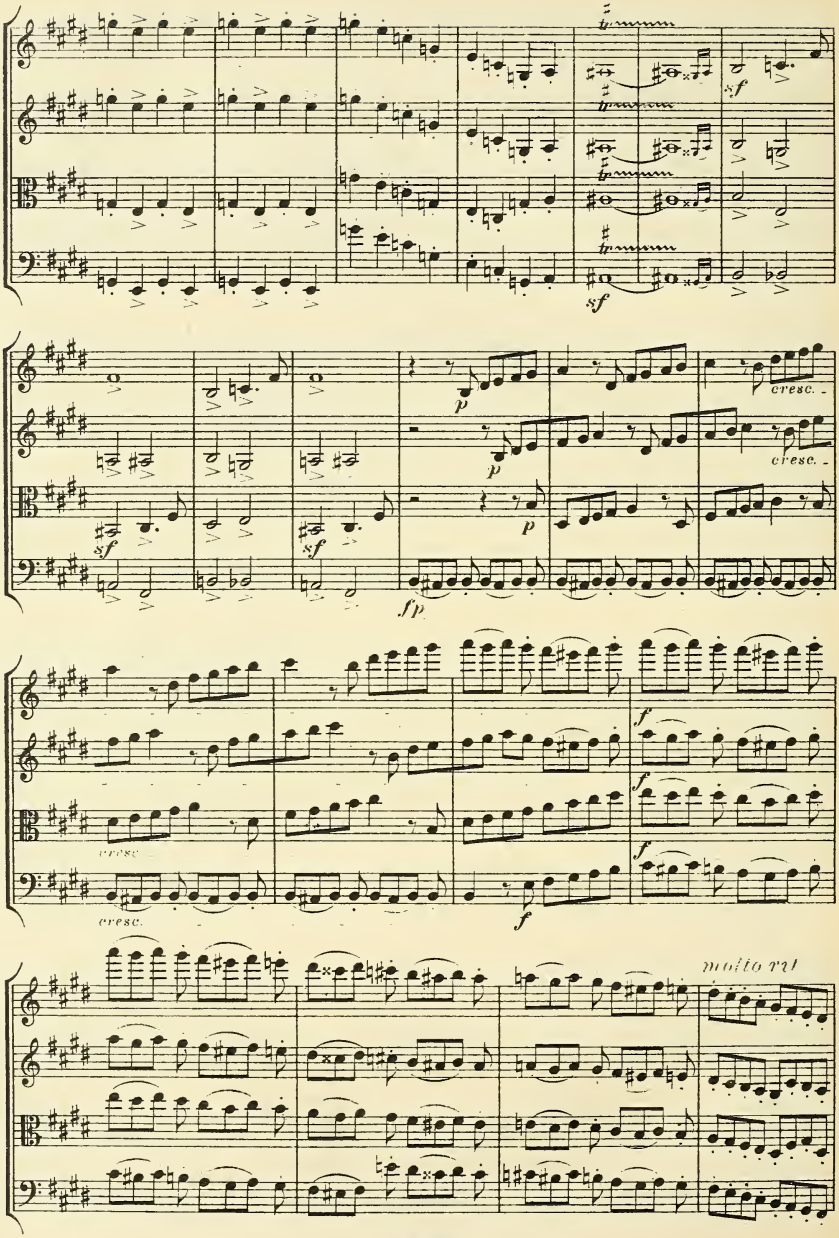
sf
sf
p
cresc.
p
cresc.
p
sf
sf
fp
f
cresc.
f
cresc.
f
molto rit

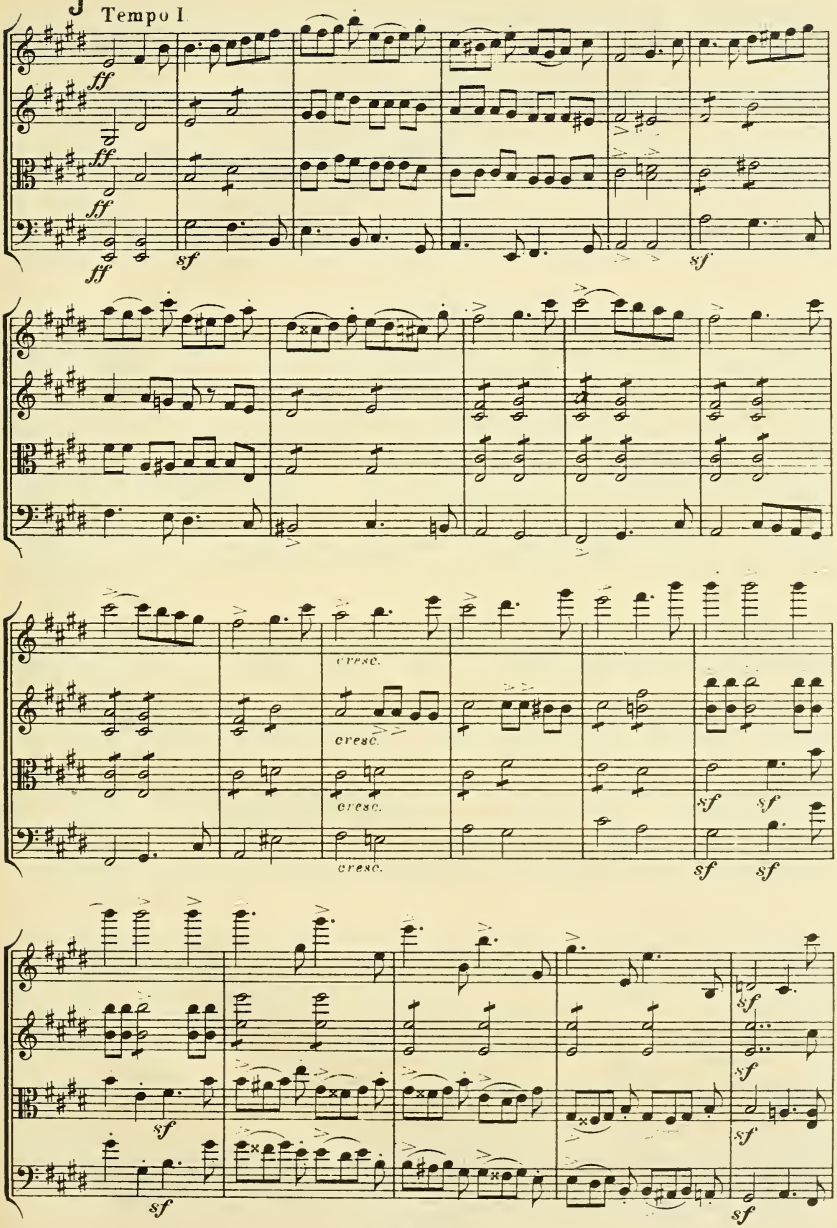
J Tempo I
ff
ff
ff
ff
sf
sf
cresc.
cresc.
cresc.
cresc.
sf
sf
sf
sf
sf
sf
sf
sf

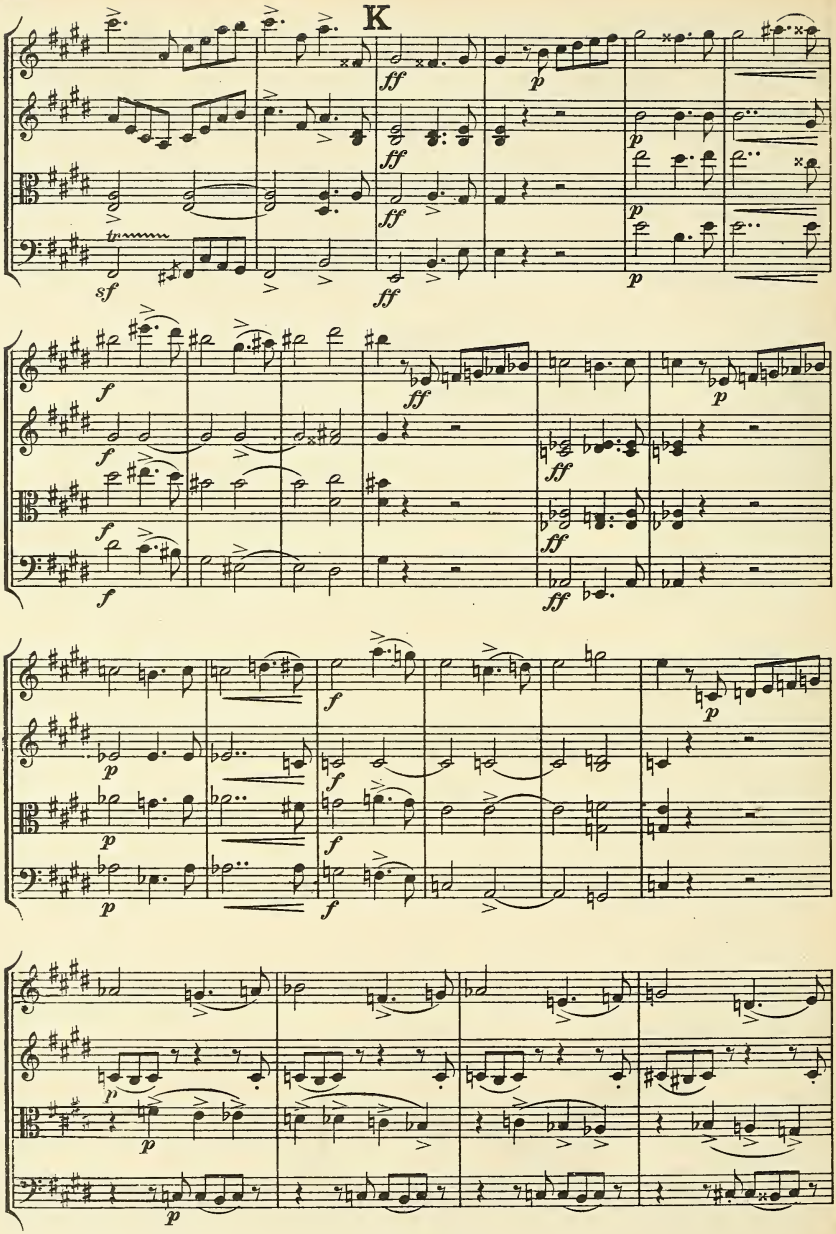
K

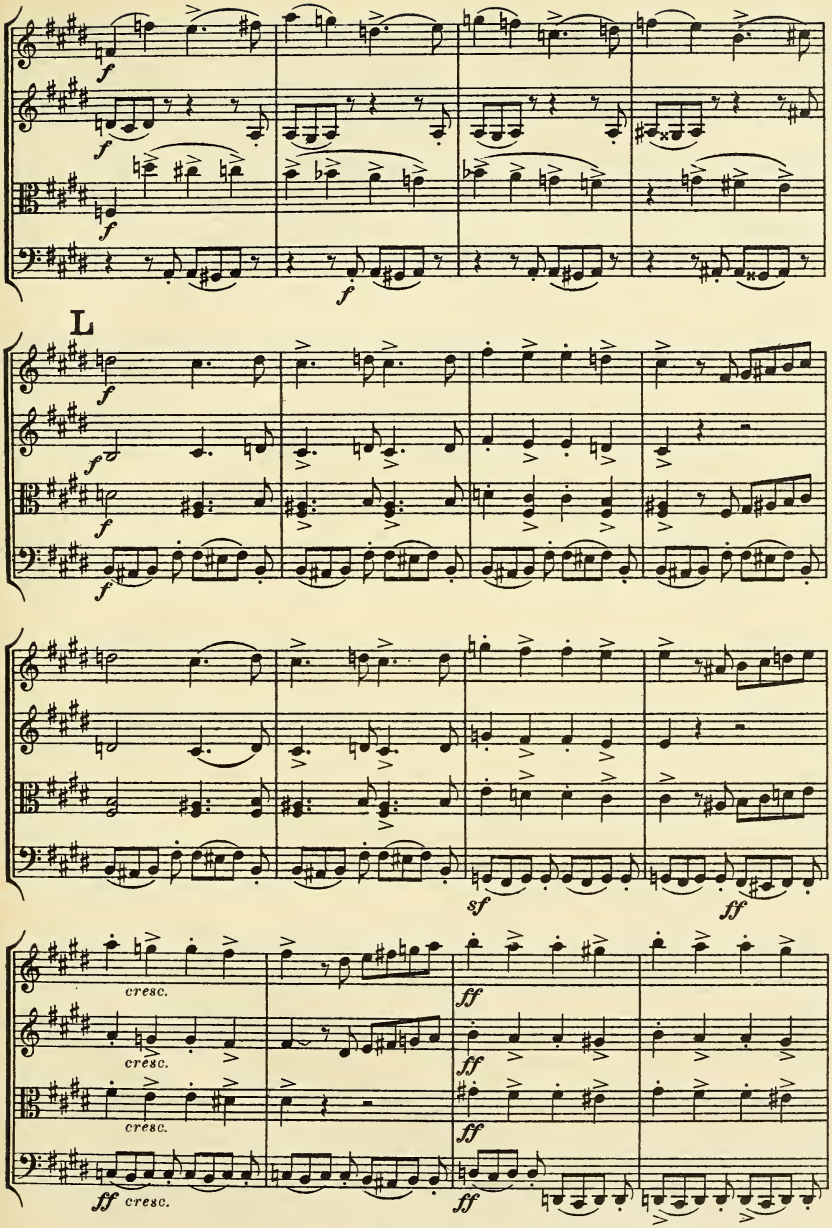
L
cresc.
cresc.
cresc.
cresc.

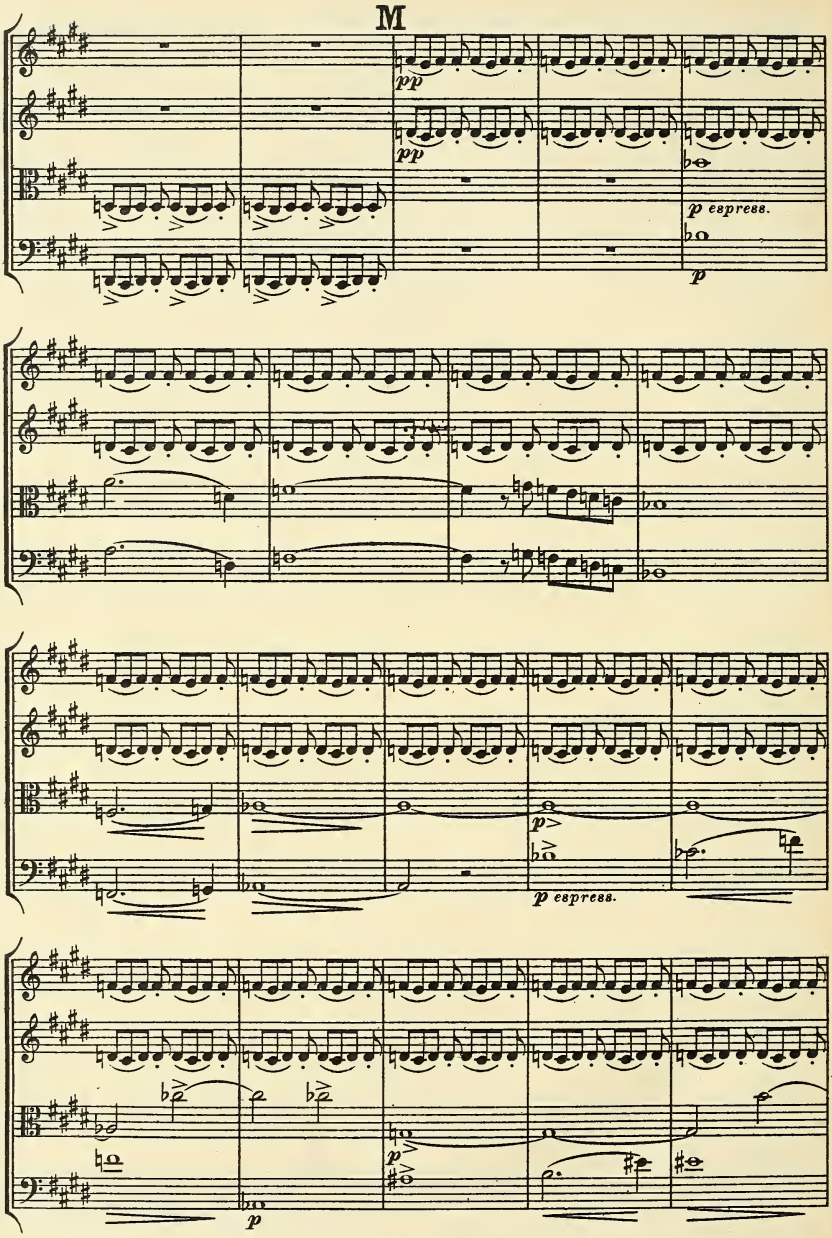
M
pp
pp
p espress.
p
p>
p espress.
p

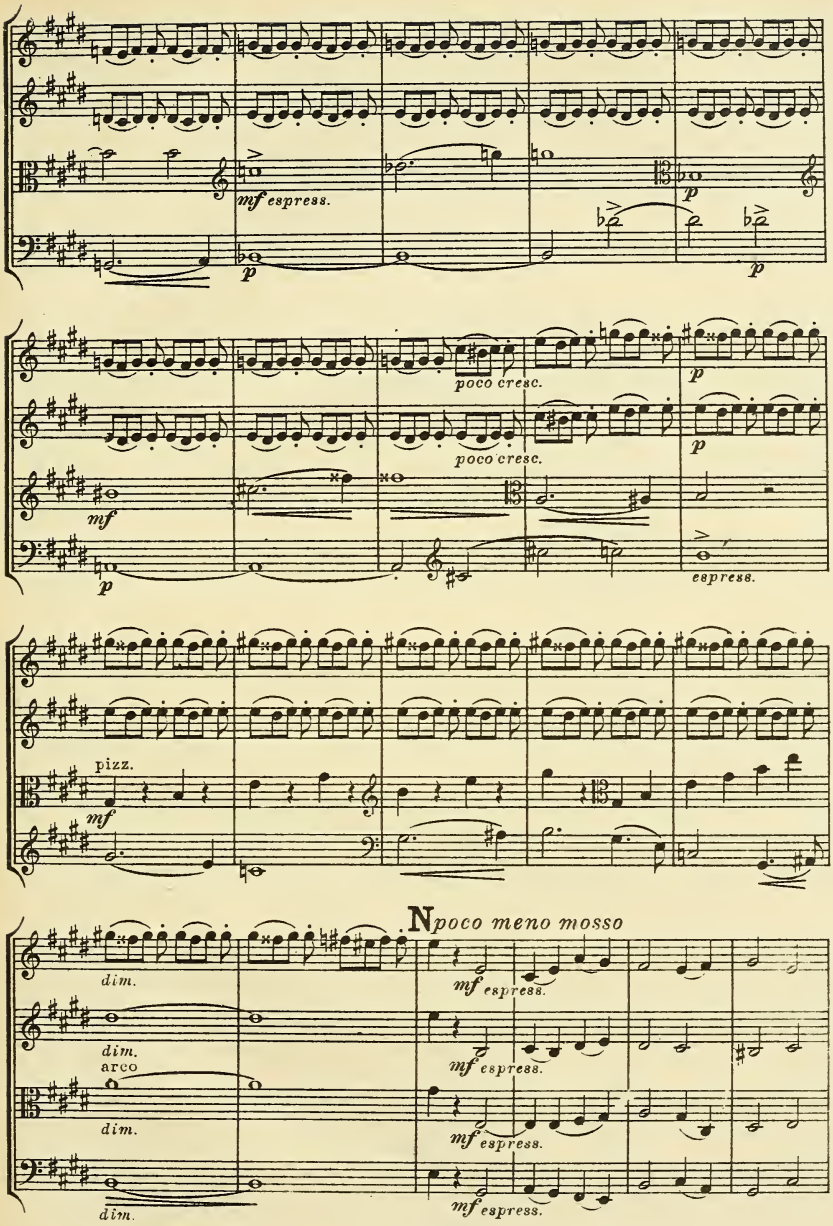
mf espress.
p
p
p
poco cresc.
poco cresc.
p
p
mf
p
espress.
pizz.
mf
N poco meno mosso
dim.
mf espress.
dim.
arco
mf espress.
dim.
mf espress.
dim.
mf espress.

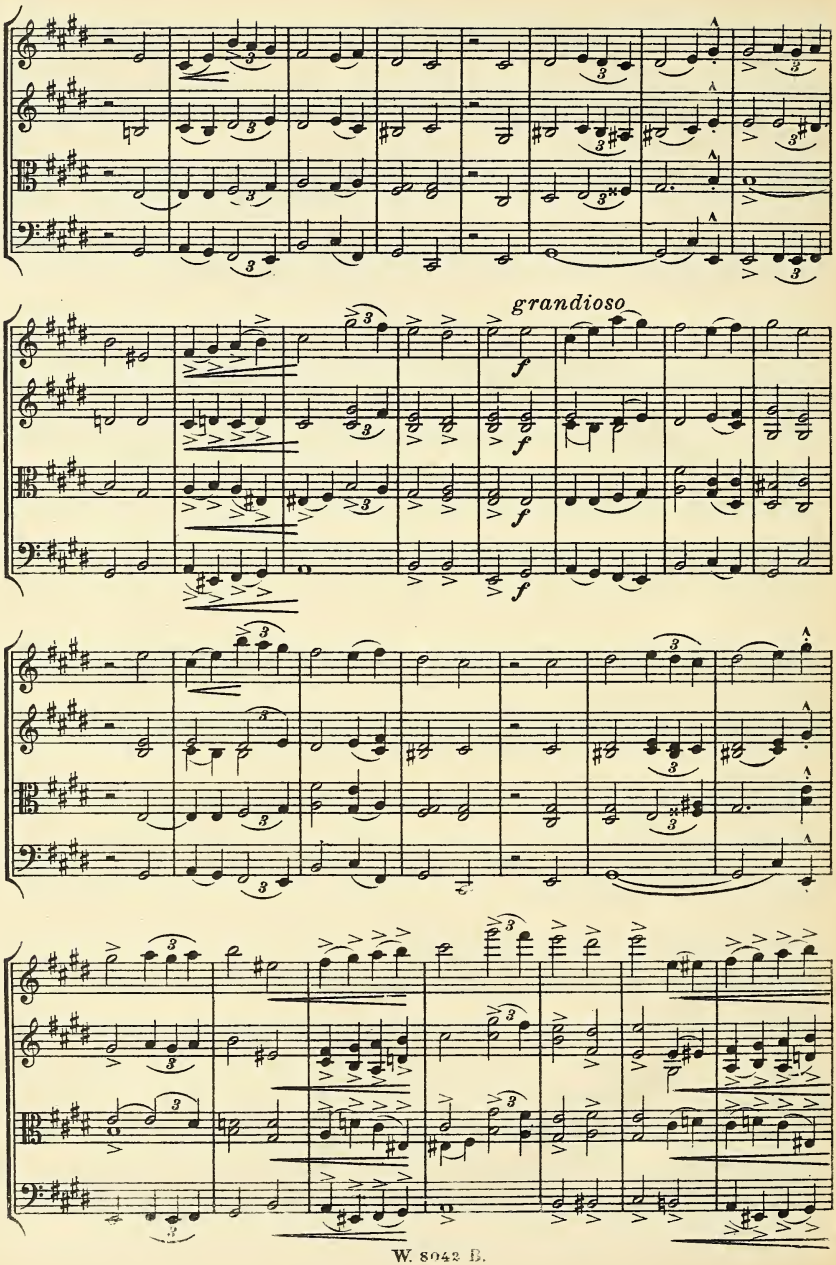
grandioso
f
f
f
f

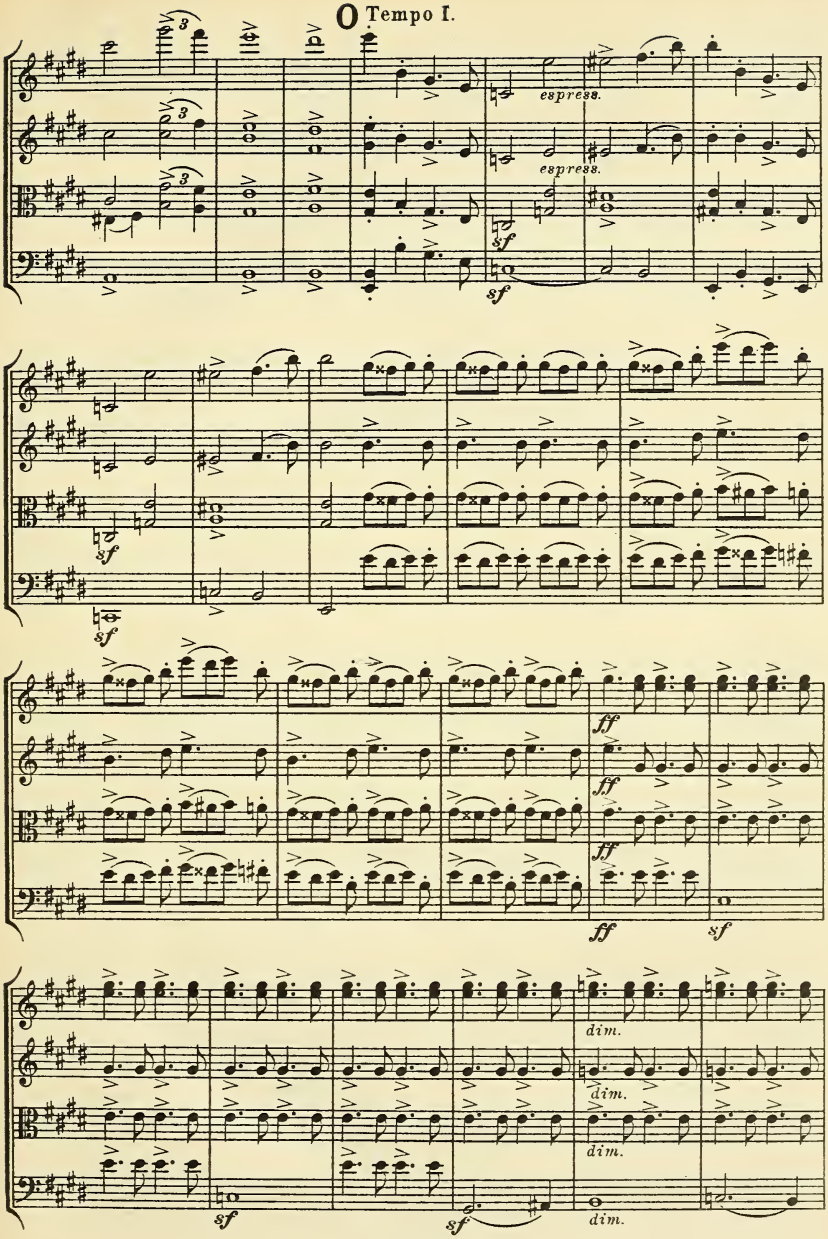
O Tempo I.
espress.
espress.
sf
sf
sf
ff
ff
ff
ff
sf
dim.
dim.
dim.
sf
sf
dim.

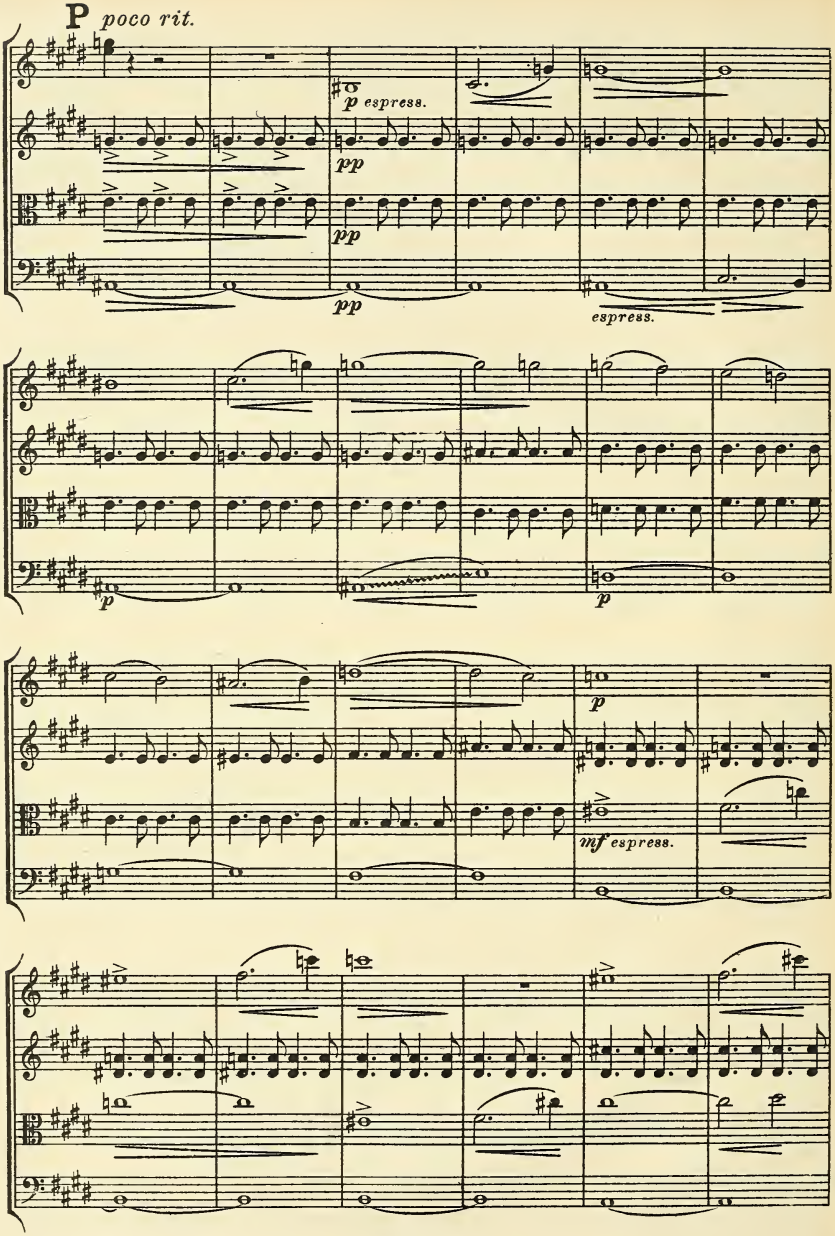
P poco rit.
p espress.
pp
pp
pp
espress.
p
p
p
mf espress.

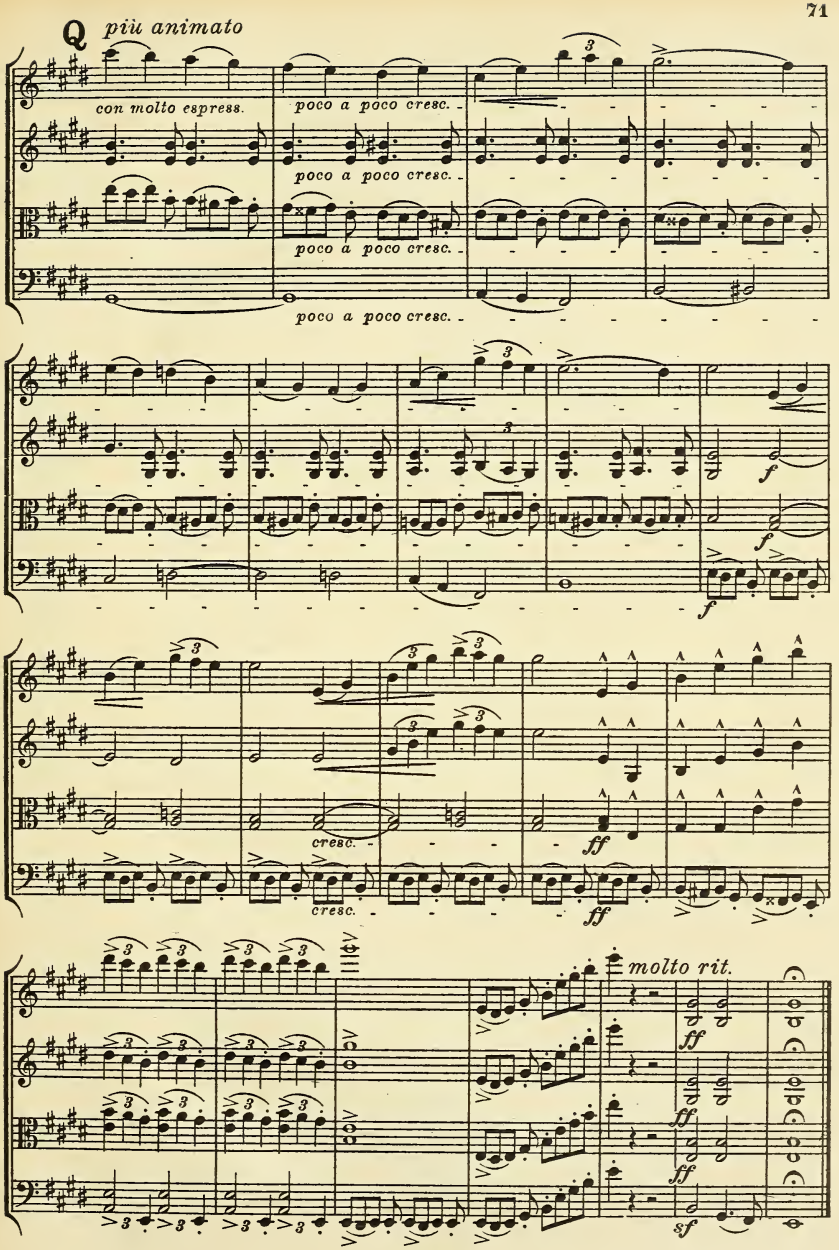
Q piu animato
con molto espress.
poco a poco cresc.
poco a poco cresc.
poco a poco cresc.
poco a poco cresc.
f
f
f
cresc.
cresc.
ff
ff
molto rit.
ff
ff
ff
sf

No.

112. Haydn, Quartett, op. 50, 4, Fis m . . .
113. Haydn, Quartett, op. 54, 3, E . . . . . .
114. Beethoven, Klavier-Quartett, op. 16, Es
115. Boccherini, Quintett, E . . . . . .
116. Schubert, Quartett, op. 168, B . . . . .
117. Schubert, Quartett, op. posth., G m . .
118. Schubert, Klavier-Quintett, op. 114, A (Forellen-) . . . . . .
119. Schubert, Quartett, op. 125, 2, E . . .
120. Schubert, Quartett, op. 125, 1, Es . . .
121. Schubert, Quartette, op. posth., D, C m
122. Beethoven, Klavier-Trio, op. 1, 1, Es .
123. Beethoven, Klavier-Trio, op. 1, 2, G . .
124. Beethoven, Klavier-Trio, op. 1, 3, C m .
125. Spohr, Doppel-Quartett, op. 77, Es . . .
126. Spohr, Oktett, op. 32, E . . . . . .
127. Beethoven, Sonate, op. 47, A (Kreutzer-)
128. Spohr, Doppel-Quartett, op. 65, D m . .
129. Spohr, Doppel-Quartett, op. 136, G m .
130. Spohr, Doppel-Quartett, op. 87, E m . .
131. Cherubini, Quartett, op. posth., E . . .
132. Cherubini, Quartett, op. posth., F . . .
133. Cherubini, Quartett, op. posth., A m .
134. Mendelssohn, Quintett, op. 18, A . . .
135. Beethoven, Oktett f. Blasinstrumente, op. 103, Es . . . . . .
136. Dittersdorf, Quartett, G . . . . . .
137. Dittersdorf, Quartett, A . . . . . .
138. Dittersdorf, Quartett, C . . . . . .
139. Beethoven, Sextett f. Blasinstrumente, op. 71, Es . . . . . .
140. Beethoven, Sextett für Streichinstrumente und 2 Hörner, op. 81 b, Es . . .
141. Mozart, Divertimento, f. Streichinstr., Fagott und 2 Hörner D (K.-V. 205) . . .
142. Haydn, Quartett, op. 17, 2, F . . . . .
143. Haydn, Quartett, op. 55, 3, B . . . . .
144. Haydn, Quartett, op. 64, 1, C . . . . .
145. Haydn, Quartett, op. 71, 2, D . . . . .
146. Haydn, Quartett, op. 74, 1, C . . . . .
147. Haydn, Quartett, op. 74, 2, F . . . . .
148. Haydn, Quartett, op. 71, 3, Es . . . . .
149. Haydn, Quartett, op. 1, 4, G . . . . . .
150. Haydn, Quartett, op. 3, 5, F (m. Serenade)
151. Haydn, Quartett, op. 9, 2, Es . . . . .
152. Haydn, Quartett, op. 17, 4, C m . . . .
153. Haydn, Quart., op. 33, 5, G (Russ.-No. 5)
154. Haydn, Quartett, op. 42, D m . . . . .
155. Haydn, Quartett, op. 50, 5, F . . . . .
156. Haydn, Quartett, op. 50, 6, D (Frosch-)
157. Haydn, Quartett, op. 17, 3, Es . . . . .
158. Mozart, Klav.-Quartett, G m (K.-V. 478) .
159. Mozart, Klavier-Quartett, Es (K.-V. 493)
160. Mozart, Klavier-Quintett, Es (K.-V. 452)
161. Tschaikowsky, Quartett, op. 11, D . . .
162. Haydn, Quartett, op. 51 (Sieben Worte) .
163. Haydn, Quart., op. 20, 1, Es (Sonn.-No. 1) .
164. Haydn, Quart., op. 20, 3, G m (Sonn.-No. 3)
165. Haydn, Quart., op. 33, 1, H m (Russ.-No. 1)
166. Haydn, Quart., op. 33, 4, B (Russ.-No. 4) .
167. Haydn, Quartett, op. 50, 1, B . . . . . .
168. Haydn, Quartett, op. 50, 2, C . . . . .
169. Haydn, Quartett, op. 50, 3, Es . . . . .
170. Haydn, Quartett, op. 1, 1, B . . . . . .
171. Haydn, Quartett, op. 1, 2, Es . . . . .
172. Haydn, Quartett, op. 1, 3, D . . . . . .
173. Haydn, Quartett, op. 1, 5, B . . . . . .
174. Haydn, Quartett, op. 1, 6, C . . . . . .
175. Haydn, Quartett, op. 2, 1, A . . . . . .
176. Haydn, Quartett, op. 2, 2, E . . . . . .
177. Haydn, Quartett, op. 2, 3, Es . . . . . .
178. Haydn, Quartett, op. 2, 4, F . . . . . .
179. Haydn, Quartett, op. 2, 5, D . . . . . .
180. Haydn, Quartett, op. 2, 6, B . . . . . .

No.

181. Haydn, Quartett, op. 3, 1, E . . . . .
182. Haydn, Quartett, op. 3, 2, C . . . . .
183. Haydn, Quartett, op. 3, 3, G (m. Dudelsack-Menuett) . . . . . .
184. Haydn, Quartett, op. 3, 4, B . . . . . .
185. Haydn, Quartett, op. 3, 6, A . . . . . .
186. Haydn, Quartett op. 9, 3, G . . . . . .
187. Haydn, Quartett, op. 9, 5, B . . . . . .
188. Haydn, Quartett, op. 9, 6, A . . . . . .
189. Haydn, Quartett, op. 33, 6, D (Russ.-No. 6)
190. Haydn, Quartett, op. 55, 2, F m . . . . .
191. Haydn, Quartett, op. 76, 6, Es . . . . .
192. Mozart, Quartett, D (K.-V. 285) . . . . .
193. Mozart, Quartett, A (K.-V. 298) . . . . .
194. Mozart, Quartett, F (K.-V. 370) . . . . .
195. Mozart, Sextett (Divertim.) F (K.-V. 247)
196. Tschaikowsky, Quartett, op. 22, F . . .
197. Tschaikowsky, Quartett, op. 30, Es m .
198. Stanford, Quartett, op. 44, G . . . . .
199. Stanford, Quartett, op. 45, A m . . . .
200. Beethoven, Klavier-Quintett, op. 16, Es
201. Borodin, Quartett, No. 2, D . . . . . .
202. Raff, Quartett, op. 192, 2, D (Schöne Müllerin) . . . . . .
203. Volkmann, Quartett, op. 34, G . . . . .
204. Volkmann, Quartett, op. 35, E m . . .
205. Volkmann, Quartett, op. 37, F m . . . .
206. Volkmann, Quartett, op. 43, Es . . . .
207. Verdi, Quartett, E m . . . . . .
208. Sgambati, Quartett, op. 17, Cis m . . .
209. Heinrich, Prinz Reuss, Quartett, F . .
210. Bazzini, Quartett, op. 75, D m . . . . .
211. Klughardt, Quintett, op. 62, G m . . . .
212. Brahms, Klavier-Quintett, op. 34, F m .
213. Volkmann, Quartett, op. 14, G m . . .
214. Beethoven, Quintett, op. 4, Es . . . . .
215. Beethoven, Quintett, op. 104, C m . . .
216. Beethoven, Quintett-Fuge, op. 137, D . .
217. Mozart, Sextett, F (Dorfmusik.-) (K.-V. 522)
218. Mozart, Quint., G (Nachtmusik) (K.-V. 525)
219. Borodin, Quartett No. 1, A . . . . . .
220. Jongen, Quartett, C m . . . . . .
221. Volkmann, Klavier-Trio, op. 3, F . . .
222. Volkmann, Klavier-Trio, op. 5, B m . .
223. Beethoven, Klavier-Trio, op. 11, B . . .
224. Taubert, Quartett, op. 56, Fis m . . . .
225. Klughardt, Quartett, op. 61, D . . . . .
226. Foerster, Quartett, op. 15, E . . . . .
227. Wilm, Sextett, op. 27, H m . . . . . .
228. Schumann, Märchenerzählungen, op. 132
229. Sinding, Klavier-Quintett, op. 5, E m .
230. Hochberg, Quartett, op. 22, Es . . . .
231. Hochberg, Quartett, op. 27, 1, D . . . .
232. Hochberg, Quartett, op. 27, 2, A m . . .
233. Schubert, Klavier-Trio, op. 148, Es (Nocturne) . . . . . .
234. Scontrino, Quartett, G m . . . . . .
235. Brahms, Sextett, op. 18, B . . . . . .
236. Brahms, Sextett, op. 36, G . . . . . .
237. Brahms, Quintett, op. 88, F . . . . . .
238. Brahms, Quintett, op. 111, G . . . . . .
239. Brahms, Quintett, op. 115, H m (Klarin.-).
240. Brahms, Quartett, op. 51, 1, C m . . . .
241. Brahms, Quartett, op. 51, 2, A m . . . .
242. Brahms, Quartett, op. 67, B . . . . . .
243. Brahms, Klavier-Quartett, op. 25, G m .
244. Brahms, Klavier-Quartett, op. 26, A . .
245. Brahms, Klavier-Quartett, op. 60 C m . .
246. Brahms, Klavier-Trio, op. 8, H . . . .
247. Brahms, Klavier-Trio, op. 87, C . . . .
248. Brahms, Klavier-Trio, op. 101, C m. . .
249. Brahms, Trio, op. 40, Es (Horn-) . . . .
250. Brahms, Trio, op. 114, A m (Klarinetten-)
251. Tschaikowsky, Klav.-Trio, op. 50, A m .

No.
252. **Beethoven,** Rondino f. Blasinstrum., Es (Nachgel.-Werk) . . . . . .
253. **Gromis,** Quartett, A . . . . . .
254. **Bach,** Brandenburg. Konzert No. 3, G .
255. **Bach,** Brandenburg. Konzert No. 6, B .
256. **Buonamici,** Quartett, G . . . . . .
257. **Bach,** Brandenburg. Konzert No. 2, F .
258. **Sinigaglia,** Konzert-Etude f. Quartett .
259. **Haydn,** Klavier-Trio, No. 1, G . . . . .
260. **Suter,** Quartett, D . . . . . .
261. **Scontrino,** Quartett, C . . . . . .
262. **Mozart,** Haffner-Serenade (K.-V. 250) .
263. **Händel,** Concerto grosso No. 12, Hm .
264. **Händel,** Concerto grosso No. 1, G . .
265. **Händel,** Concerto grosso No. 2, F . .
266. **Händel,** Concerto grosso No. 3, Em .
267. **Händel,** Concerto grosso No. 4, A m .
268. **Händel,** Concerto grosso No. 5, D . . .
269. **Händel,** Concerto grosso No. 6, G m .
270. **Händel,** Concerto grosso No. 7, B . .
271. **Händel,** Concerto grosso No. 8, C m .
272. **Händel,** Concerto grosso No. 9, F . .
273. **Händel,** Concerto grosso No. 10, D m .
274. **Händel,** Concerto grosso No. 11, A . .
275. **Smetana,** Quartett, E m (Aus meinem Leben) . . . . . .
276. **Grieg,** Quartett, op. 27, G m . . . . .
277. **Sinding,** Quartett, op. 70, A m . . . . .
278. **Beethoven,** Klavier-Trio (Kakadu-Variationen), G, op. 121a . . . . . .
279. **Carl Schroeder,** Quartett, op. 88, D m .
280. **Bach,** Brandenburg. Konzert No. 1, F .
281. **Bach,** Brandenburg. Konzert No. 4, G .
282. **Bach,** Brandenburg. Konzert No. 5, D .
283. **August Reuss,** Quartett, op. 25, D m . .
284. **Smetana,** Quartett, D m . . . . . .
285. **H. Wolf,** Quartett, D m . . . . . .
286. **H. Wolf,** Ital. Serenade f. Quartett, G .
287. **Reger,** Flöten-Trio (Serenade), op. 77a, D
288. **Reger,** Streich-Trio, op. 77 b, A m . . .
289. **R. v. Mojsisovics,** Streich-Trio, op. 21, A
290. **Scontrino,** Quartett, A m . . . . . .
291. **Carl Schroeder,** Quartett, op. 89, C . .
292. **Strauss,** Klavier-Quartett, op. 13, C m .
293. **Reger,** Quartett, op. 109, Es . . . . . .
294. **Sibelius,** Quartett, op. 56, D m (Voces intimæ) . . . . . .

No.
295. **Reger,** Klavier-Quartett, op. 113, D m .
296. **Reger,** Sextett, op. 118, F . . . . . .
297. **Beethoven,** Quartett, F dur, nach der Klaviersonate op. 14, 1 . . . . . .
298. **Dvořák,** Quartett, op. 34, D m . . . . .
299. **Dvořák,** Quartett, op. 51, Es . . . . . .
300. **Dvořák,** Quartett, op. 61, C . . . . . .
301. **Dvořák,** Quartett, op. 80, E . . . . . .
302. **Dvořák,** Quartett, op. 96, F . . . . . .
303. **Dvořák,** Quartett, op. 105, As . . . . .
304. **Dvořák,** Quartett, op. 106, G . . . . .
305. **Dvořák,** Klavier-Quintett, op. 81, A . .
306. **Dvořák,** Streich-Quintett, op. 97, Es .
307. **Scontrino,** Praeludium und Fuge, E m .
308. **Mozart,** Serenade f. 8 Blasinstrum., Es
309. **Mozart,** Serenade f. 8 Blasinstrum., C m
310. **Bruckner,** Streich-Quintett, F . . . .
311. **August Reuss,** Quartett, op. 31, E . .
312. **Reger,** Flöten-Trio (Seren.), op. 141a, G .
313. **Reger,** Streich-Trio, op. 141 b, D m . . .
314. **Reger,** Quartett, op. 121, Fis m . . . . .
315. **Klose,** Quartett (Ein Tribut in 4 Raten), Es .
316. **Mendelssohn, Arnold,** Quartett, op. 67, D
317. **Grieg,** Quartett, F dur (unvollendet) .
318. **Schönberg,** Sextett (Verklärte Nacht) op. 4 . . . . . .
319. **Reger,** Quartett, op. 74, D m . . . . . .
320. **Straesser,** Quartett, op. 42, E m . . . .
321. **Scontrino,** Quartett, F . . . . . .
322. **Reger,** Quintett, op. 146, A (Klarinetten)
323. **Franck,** Quartett, D . . . . . .
324. **Pfitzner,** Klavier-Quintett, op. 23, C . .
325. **Suter,** Sextett, op. 18, C . . . . . .
326. **Suter,** Quartett, op. 20, D . . . . . .
327. **Andreae,** Quartett, op. 31, E m . . . .
328. **Barblan,** Quartett, op. 19, D m . . . .
329. **Franck,** Klavier-Quintett, F m . . . .
330. **Dvořák,** Klavier-Quartett, op. 87, Es . .
331. **Dvořák,** Klavier-Trio, op. 65. F m . . .
332. **Dvořák,** Klavier-Trio, op. 90, E m (Dumky)
333. **Reger,** Klavier-Quartett, op. 133, A m .
334. **Schönberg,** Quartett, op. 7, D m . . .
335. **Smetana,** Klavier-Trio, op. 15, G m .
336. **Reger,** Klavier-Quintett, op. posth., C m

Bühnenwerke:

No.
1. **Wagner,** Rienzi . . . . . .
2. **Wagner,** Der fliegende Holländer .
3. **Wagner,** Tannhäuser . . . . . .
4. **Wagner,** Lohengrin . . . . . .
5. **Wagner,** Tristan und Isolde . . . .
6. **Wagner,** Meistersinger v. Nürnberg . .
7. **Wagner,** Rheingold . . . . . .

No.
8. **Wagner,** Die Walküre . . . . . .
9. **Wagner,** Siegfried . . . . . .
10. **Wagner,** Götterdämmerung . . . .
11. **Wagner,** Parsifal . . . . . .
12. **Mozart,** Zauberflöte (H. Abert) . . .
13. **Humperdinck,** Hänsel und Gretel
14. **Beethoven,** Fidelio (W. Altmann) .

Chorwerke:

No.
1. **Beethoven,** Missa solemnis . . . .
2. **Brahms,** Ein deutsches Requiem . .
3. **Bach,** Matthäus-Passion (G. Schumann)
4. **Mozart,** Requiem . . . . . .
5. **Haydn,** Die Schöpfung . . . . . .
6. **Händel,** Der Messias (Volbach) . . .
7. **Bach,** Kantate No. 4: Christ lag i. Todesbanden (Ochs) . . . . . .

No.
8. **Bach,** Kantate No. 104: Du Hirte Israel, höre (Ochs) . . . . . .
9. **Bach,** Hohe Messe, H moll (Volbach)
10. **Bruckner,** Te Deum . . . .
11. **Bruckner,** Große Messe, F moll
12. **Bach,** Weihnachtsoratorium (Schering) . . . . . .

Thematisches Verzeichnis von „Eulenburgs kleiner Partitur-Ausgaben"

Enthält die Anfangs-Themen sämtlicher Werke der Sammlung!

Boston Public Library
Central Library, Copley Square

Division of
Reference and Research Services

Music Department

The Date Due Card in the pocket indicates the date on or before which this book should be returned to the Library.

Please do not remove cards from this pocket.

BOSTON PUBLIC LIBRARY
3 9999 04997 973 3
MAR 19 1926